GET YOUR AUCTION DOLLARS AT

JOE HUDSPETH'S

THE HAMLIN HERALD

FARMERS & MERCHANTS NATIONAL BANK "Solid as a Rock"

VOLUME 56, NUMBER 29 | HAMLIN, JONES COUNTY, TEXAS, THURSDAY, MAY 10, 1962 | $3.00 Per Year—SINGLE COPY, TEN CENTS

Shop Hamlin Stores for Auction Dollars . . . and Top Bargains

News and Views . . . and what have you

by BOB CRAIG

Although the two men who got in the run-off of governor didn't surprise me, I was surprised at the big lead that Connally carried over Yarborough. Among the other surprises in the election was strong support for Formby in this area and the bige vote Dallas Perkins was given.

For those of you who missed the Scout Exposition held here Saturday afternoon, you missed a real fine show. The boys, their leaders and their mothers went all out in getting their booths ready for the show which made a very colorful presentation.

A lot of work went into the booths and those who attended seem to enjoy the exhibits of skills and crafts very much.

The Indian Dancers from Abilene put on a real fine show that has a lot of the little kids still talking.

I hope that the scout council will see fit to continue to hold an exposition in each of the towns in the district rather than go back to one central show. The show here was good for the boys and good for the town—even if it was pretty hard on the mothers.

The painting of the white parking stripes and the yellow no parking areas by the city during the past week or so has done much to dress up the looks of the downtown area. It is amazing what a little paint can do. (I am sure that the men who are putting it on will tell me that it is not just a little paint.)

For those who like bargains, and who doesn't, the next two week ends will be good times to shop in Hamlin while the merchants are putting on their "Auction Dollar Days."

This is an opportunity to not only pick up some bargains but to receive a bonus in the form of "Auction Dollars" with which you can have a big time at an old fashion auction and carrying home some valuable free merchandise.

A week from Saturday the merchants will have one of the top western swing trios to perform at two free shows in the afternoon. The well known group adds comedy and showmanship to their exceptional musical talents.

MAYOR SETS JUNE 4-9 CLEAN-UP

Mayor John V. Howard Jr., announced this week that he is proclaiming June 4-9 as Clean-up Week here in Hamlin.

Max Murrell has been named to head the Jaycee committee that will formulate the plans for the drive and coordinate the work between the various civic groups in Hamlin, according to Bob Craig, president.

Craig said that present plans do not call for a parade and Miss Beautify contest as has been the case for the past two years.

Because of the high priority given the need for a clean-up campaign here in Hamlin, Craig added that most of the club's efforts will be devoted to actual clean up work and the urging of other groups to aid in the drive.

More complete plans of the campaign will be announced later.

FORMBY FAMILY—Marshal Formby, Democratic candidate for governor in Saturday's election is pictured with his wife, Sharleen, his son, David, 4, and his daughter, Frances Ann, 6. The mother and children were injured Friday in a one-car accident here in Hamlin. (Photo courtesy Abilene Reporter News).

Mrs. Formby Improving Following Friday Wreck

Mrs. Marshall Formby, was reported to be progressing satisfactorily at Hamlin Memorial Hospital Wednesday morning.

Mrs. Formby and their two children, Frances, 6, and David, 4, were painfully injured when their 1961 Oldsmobile struck a utility pole on Highway 83 just inside the city limits. The accident occurred shortly after 1 p.m. Friday 210 feet south of the McCaulley Y. Mrs. Formby and the children were going from Austin to Plainview on the eve of the Democratic primary election in which Marshall Formby was a candidate for governor. Formby was in Dallas at the time winding up his campaign in that area and was preparing to meet his family in Lubbock and go from there to their home in Plainview. He came immediately to Hamlin by chartered plane.

Cause of the accident has not yet been determined as the investigating officers have not been able to question Mrs. Formby.

The children were thrown through the windshield receiving multiple cuts about the face. The stitches were removed from the wounds Tuesday and Formby said they were feeling much better.

Mrs. Formby suffered a ruptured liver and severe chest injuries, including broken ribs. She was in surgery for two and one half hours Friday night. Local doctors were assisted by a specialist from Abilene.

She received six or seven blood transfusions prior to the surgery according to Formby who said Wednesday that he could not be very sure about the number as "everything has been sort of a daze."

Formby said "I have not thought about anything except concern for my family. Now that the critical period is over and unless complications develop she's (his wife) going to be all right." He said his wife passed the crisis Tuesday but the road to recovery would be a long one.

It will probably be next week before any plans can be made about the family's return home. Formby said he had

(Continued on Back Page)

BRIDGE CLUB SPONSORING CHARITY TOURNEY SATURDAY

The Hamlin Open Duplicate Bridge Club is sponsoring a charity tournament here Saturday, May 12, and is inviting all bridge players in the area to participate. Local bridge groups in West Texas who are affiliated with the American Contract Bridge League are joing together in selecting the National Kidney Disease Foundation as one of the beneficiaries of the League's 1962 Charity Program.

The May 12 tournament will be in the primary school cafeteria in Hamlin, with sessions at 1:30 and 7:30 p.m. There will be two separate master point games. Players may complete in either or both of the session. The fee is $1.50 per session. Master point prizes will be awarded full master point basis. There will also be prizes for overall scores.

Mrs. Mabel Lillius of Abilene will direct the tournament which will be conducted according to ACBL rules.

Arrangements have been made at a local restaurant for a buffet dinner to be served for $1.00.

Further information can be obtained from Jack Russell, Tournament Chairman, Hamlin, Texas.

DePriest Presenting Spring Musical

The music department of the Oscar DePriest School will present the annual Spring musical in the Hamlin High School Auditorium Friday evening under the direction of Mrs. J. J. Hightower.

Guest choirs will be from Lakeview School in Big Spring, E. B. Evan School of Haskell and Dunbar High School of Munday.

The program will begin at 8:00 p.m. Admission is 25c for children and 40c for adults.

Mary Smith Gets State Homemakers Degree at Dallas

Mary Smith received her State Homemakers Degree at the State FHA Convention which was held in Dallas, April 26-28.

She has been a member of the Future Homemakers of America in Hamlin High for four years. She has been president her junior and senior years and secretary her sophomore year. She is a member of the Student Council, National Honor Society and Piper Band.

Before the State Degree is received a girl must pass the junior and chapter degrees.

Her parents are Mr. and Mrs. Earl Smith of Stamford.

Mr. and Mrs. O. D. Roland are the grandparents of two girls. One of the girls was born to Mr. and Mrs. Kenneth Smith of Tyler and is named Angelia Dene. Mrs. Smith is the former Rebba Roland. The other girl was born to Mr. and Mrs. Patrick Biediger of Fort Worth and is named Gretchen. Mrs. Biediger is the former Judy Harden.

SCHOOL TO SPONSOR GIRLS, BOYS SUMMER REC. PROGRAM

Superintendent C. F. Cook of the Hamlin School system announced this week that the schools will sponsor a summer recreational program for both boys and girls this summer. Coach Ed Farmer will be in charge of the eight week session.

The program will be for girls from the sixth through the 11th grades and for boys from the sixth through the ninth grades. The boys program will start on June 5 and will be held on Tuesdays and Thursdays from 8 a.m. until 10:30 a.m. The girls program will start on June 4 and will be held on Mondays and Wednesdays from 8 a.m. until 10:30 a.m.

The program will include tennis, swimming, badminton, volleyball, tumbling and other sports activities, Farmer stated.

A $2.00 entry fee will be charged each participant to cover the cost of supplies that will be needed.

Cook said that the program is part of the National Youth Fitness program being urged by the President and is an outgrowth of the girls summer recreational program sponsored by the Hamlin Jaycees for the past two years.

The Jaycees will assist in the program again this year by helping to expand the program beyond the school budget, according to Bob Craig, president. Arrangements will be made by the school or Jaycees to take care of the registration fees of those who are unable to pay.

Registration in the program will be held for the girls on June 4 and on June 5 for the boys. Parents and children interested in the program may contact Farmer for any other information in regards to the program.

Riding Club Sets Calf Roping Sun.

A jack pot calf roping event will be staged at the Hamlin Riding Club arena Sunday, May 13, at 2:00 p.m. The entry fee will be $11.00 and the prizes will be given for a two calf average. Also barrel racing, with entry fee of $6.00, will be a one-go-around event.

Admission will be 25c for children and 50c for adults.

ANNUAL JAYCEE JUNIOR TENNIS TOURNAMENT SET FOR MAY 25-26

The Hamlin Jaycees will hold their annual Junior Tennis Tournament this year on May 25 and 26, according to L. M. Bayouth, chairman.

Winners of the local tourney in both the boys and girls junior and senior divisions will receive an expense paid trip to the State Jaycee Tournament to be held in Wichita Falls in July.

The local tourney will have four divisions: senior, 18 and under; junior, 15 and under; elementary, 12 and under; and an open division. Any person out of high school. The open tourney will be held on May 27. Any player may compete in the age bracket above his or her age except in the open.

Trophies will be awarded to the individual winners and a team trophy will be presented to the school compiling the highest number of points.

Entry fees for the tourney will be: senior and junior, $1.50 singles and $1.00 doubles; elementary, 75c singles and 50c doubles; open, $2.00 singles and $1.50 doubles or $3.00 for both.

All entries must be postmarked by May 19. Mail entries to L. M. Bayouth, Jaycee Tennis Chairman, Hamlin, Texas.

Hamlin Demo Voters Back Formby in Governor's Race

Hamlin voters in the democratic primary last Saturday went along with the rest of Jones county with the exception of the state representative race. While Jones county was just about split between Roy votes here in his effort to retain his seat in the Texas House. Arledge polled 158 and Easly received 112.

There will be six races to be decided in the second primary to be held in June. They will be for Governor, Lieutenant-Governor, Congressman at Large, Attorney General, State Senate and State Representative.

(See County Voting results on page two.)

Arledge of Stamford and Foy Easly of Anson, Hamlin backed Carl Wheatley of Haskell by a narrow margin.

Hamlin voters gave Marshall Formby of Plainview, whose wife and children were injured in a car accident here Friday afternoon, a 121 vote lead over the next nearest candidate, Will Wilson.

In both the east and west boxes cast here, 499 votes were counted in the governor's race. The vote in the two boxes for governor were: Connally, 77; Daniel, 22; Formby, 217; Walker, 30; Wilson, 86; and Yarborough, 67.

Preston Smith led here in the Lieutenant-Governor's race with 201 votes. He was followed by James Turman with 157. Others were Baker, 22; Martin 33; and Secrest, 31.

Woodrow Bean was high in the Congressman at Large race with 104 votes. Others were Head, 84; Moore, 58; Pool, 63; Stevenson, 46; Van Kueren, 5 and Willis, 18.

Waggoner Carr received an overwhelming lead over his nearest opponent here with 231 votes to Tom Reavley's 93. Others received: James, 45; Looney, 5; McDonald, 44; Proctor, 24.

Keith Wheatley of Stamford polled 319 votes here to Ben Ramsey's 132 in the race for Railroad Commissioner.

David Ratliff lead in the race for his seat in the Texas Senate with 204 votes. He was followed by Trultt Latimer of Abilene with 159 votes. Dallas Perkins of Abilene received 100 votes in his bid for the seat.

Carl Wheatley gathered 165

DUDLEY GRIGGS, A-M STUDENT KILLED IN TWO-CAR ACCIDENT

Funeral services were conducted here Tuesday at 2:00 p.m. in the First Methodist Church for William Dudley Griggs, 21, a junior student at Texas A&M College, and son of Mr. and Mrs. C. Weldon Griggs. The young student was one of three persons killed instantly in a head-on collision near Huntsville at 2:05 p.m. Sunday. The accident occured on an unmarked feeder road off Interstate 45. Sharon Jackson, 19, of Navasota, a freshman art major at Sam Houston State, was with Dudley and the other car was driven by Robert Tacker, also a student at Sam Houston State. His daughter, 18 month old Dee Tacker, was killed. Tacker was injured.

Dudley was born December 18, 1940, in Hamlin and was very active in school and church activities. He began to take part in athletics in junior high school where he lettered two years in football. He was also Pee Wee Golden Gloves champion for two straight years. Other activities included Little League, Cub Scouts and Boy Scouts.

In high school he lettered for two years in football, participated in the Junior Class Play and the Senior Class play and represented the school at District in typing and poetry reading and was also a member of the one act play cast. During his high school years he also received several trophies for horsemanship on his horses Tar Baby and Edgar D., in horse shows in Abilene while riding.

As a member of the First Methodist Church here he held offices in the local M.Y.F. and was delegate to the M.Y.F. Conferences.

After graduation in 1959 he made a trip to Europe and traveled through 14 countries. He made the trip by boat, flying to and from New York.

He continued his athletic career at A&M where he served as a boxing instructor the second semester of his freshman year. In wrestling, as a sophomore he represented his company in the championship match. As a junior early this year he was defeated in the last two seconds for the corps championship.

Other activities include his selection as freshman yell leader, member of the Aggie Players and sharp dressed freshman of his Company F2.

Prior to the Thanksgiving football game with Texas University Griggs was responsible for the building of the bon fire and was pictured in Life Magazine at this time.

This year he was right guide of his company and had been selected for the honor next year. The position will be left vacant during the remainder of this year and the coming year.

Majoring in Business Administration, his grade point ratio as a freshman was 2.28 and as a junior he maintained a 2.37 for a 19 hour schedule.

This past summer he attended both summer semesters at the University of Colorado in Boulder, Colorado.

Services were conducted by the Rev. Edmund W. Robb, and burial in Hamlin East Cemetery.

Survivors include his parents, a brother, Dwight S. Griggs, a sophomore at A&M in Company G3, and his maternal grandmother, Mrs. William Simpson of Hamlin.

Singing Sunday

The Jones County Singing Convention will hold their monthly songfest at Hanna Baptist Church at 2:00 p.m. Sunday.

L. N. Ellison, Route 1, Hamlin, president, invites the public to attend.

684 TICKETS SOLD FOR SCOUT EXPOSITION HELD SATURDAY

The cubs and scouts sold 684 tickets to the Scout Exposition held here last Saturday afternoon, according to Guy Weaver, exposition chairman for Hamlin. Bryce Fowler was the top salesman in Hamlin with 77 tickets sold earning him a scout cook kit. He was followed by Virgel Turner who sold 41 tickets which earned him a scout ring.

The cubs of Pack 43 sold 520 tickets for a total of $256. The pack's share in the sales will be $102.40. The scouts of Troop 43 sold 164 tickets for a total of $82. Their share will be $32.80.

The scouts earned six drinking cups for selling at least 10 tickets and one ballpoint pen for selling 20 tickets. The cubs earned 18 cups, two model ships for selling 15 tickets and the ring and cook kit.

The prizes will be presented tonight (Thursday) at the monthly Scouters roundtable meeting to be held at the Haskell Park at Lake Stamford. The meeting will be a family picnic with everyone invited to attend. Those attending are to bring picnic lunches for their family. Boys who have prizes earned but cannot attend the roundtable will receive them later.

The Hamlin Jaycees will present checks to the Scout Troop and Cub Pack at their regular Thursday morning meeting for the money earned by the club on the concession stand at the exposition, Weaver stated.

Jones County 4-H Weiner Roast Tonight in Anson

The annual Jones County 4H weiner roast will be held in the Anson City Park at 7:00 p.m. Thursday night, May 10, according to an announcement this week by County Extension Agents, Mary Newberry and Kirby Clayton.

Beginning Thursday, Friday and Saturday of this week and continuing through Thursday, Friday and Saturday of next most of the merchants of Hamlin will begin issuing "Auction Dollars" with every purchase made in their stores during this time that will be usable at the big auction to be held on Saturday, May 19 in downtown Hamlin.

In addition to the big auction to be held on Saturday, the merchants have made arrangements for "Belle Starr and The Texans" to present two free shows during the afternoon. The first show will be at 2:30 and the second at 6:30. The auction will follow the final show.

Each of the participating merchants have donated prizes to be auctioned off May 19. Among the many valuable prizes to be auctioned off will be a "fishing or work" car. The prizes will go on display sometime Thursday in the Hamlin Herald window.

For every dollar purchased during the six big days the participating merchants will give one auction dollar that can be used during the auction. Real money cannot be used and it costs nothing to participate in this unique auction and obtain wonderful prizes and have loads of fun. A limit will be set on purchases over one hundred dollars, so that everyone may have an equal opportunity to bid on the valuable prizes.

Many outstanding bargains will be offered on "Auction Dollar Days!" Shoppers are urged to shop in Hamlin and take advantage of this big sales event. Look for the identifying poster and be sure to ask for your "Auction Money"—save it for many wonderful prizes.

The big show May 19 will feature Belle Starr and The Texans, the only western swing group to have played in the Desert Inn, Las Vegas.

This big sales event is being sponsored by the Hamlin Trade Development Committee of the BCD.

Firms taking part in the event include: McMahon Jewelry Co., Brannon Lumber Co., Carter's Variety Store, Frank's Department Store, Piggly, Carter's Dairy Cream, Barrow Furniture Co., West Texas Utilities Co., Carl Murrell Chevrolet Co., Joe Hudspeth's, Simpson's Fine Foods, Howard City Drug, Winn's Stores, Shoe Service and Rockwell Bros. and Co.

J. M. McDonald, Bailey's Department Store, Heidenheimer's, Nunley Plumbing and Builder's Supply, Buddy Wells Gulf Station and Blue Bonnett Cafe.

Poppy Sale Set Saturday, May 26

Date for the Veteran's of Foreign Wars annual Poppy Sale was announced this week by Thomas Newland, Commander of the local V.F.W. Post 6014. The drive will be held here May 26.

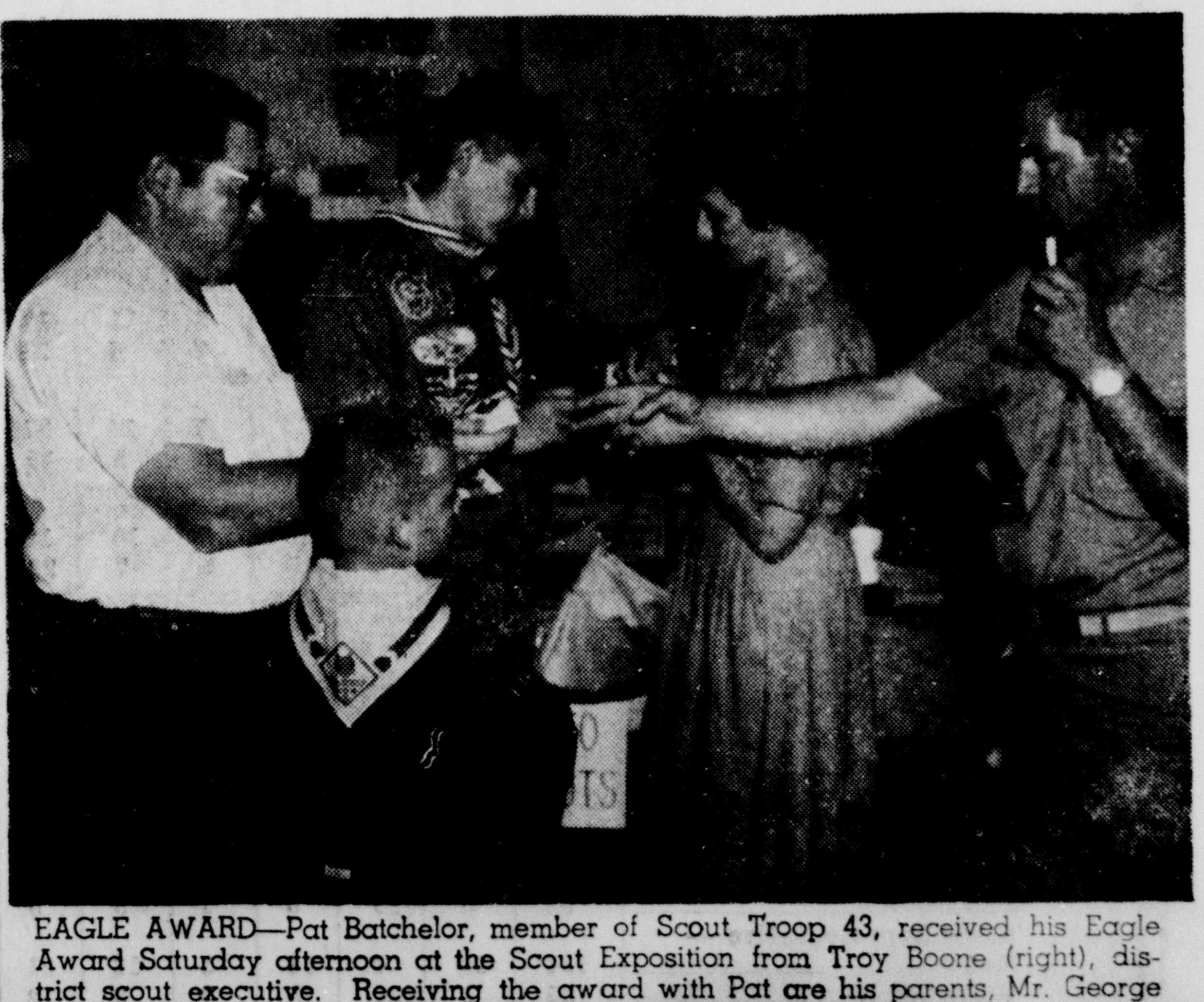

EAGLE AWARD—Pat Batchelor, member of Scout Troop 43, received his Eagle Award Saturday afternoon at the Scout Exposition from Troy Boone (right), district scout executive. Receiving the award with Pat are his parents, Mr. George Batchelor (left) and Mrs. Batchelor, (third from left). Looking on is Pat's brother, Gary.

40 Years Ago—

About midnight Saturday night the big seed storage house at the Hamlin Cotton Oil Mill was found to be on fire and soon the whole structure was a roaring furnace. It is estimated to be around $175,000 in damage. From all reports the mill will continue to operate and all damages will be repaired in due time for the next crop of seed. . . Dr. S. E. Jones, W. W. Collier, W. H. Johnson, Tom Farrow and Walter Greenway will represent the Hamlin Fire Department at the state convention in Brownwood.

25 Years Ago—

Several men were burned and injured Monday morning about 11:55 o'clock when an 80,000 barrel storage tank filled with oi caught fire from lightning. Superintendent Fred Hulsey of the General Crude Oil Company plant, says the fire, which could be seen at night for many miles, burned itslef out after 27 hours. The loss, fully covered by insurance, is placed at $175,000 . . . Opal Cory entertained members of the Gala Bridge Club at her home. Attending were Venice and Nettie Bowen, Irene and Tuby Thompson, Viva Milstead, Myrtle Cohorn, Pearl Hudson, Elsie Wiencke and Lennie Greenway.

15 Years Ago—

Sid Meadors and James Bates, Santa Fe engineer and fireman, went way ahead in the West Texas Fish Rodeo Tuesday morning when they landed a 10 pound bass from the Hamlin West Lake. The fish measured 23 inches long and was snagged on a fly rod with a minnow for bait. . . . Wheat prospects in the Hamlin territory are looking good following continued good ranis in the area . . . Rev. J. T. Crawford, pastor of the Church of the Nazarene, has rejected a call to a much larger church in Houston.

10 Years Ago-

Curtis M. Dodd has been named manager of the Safeway store here, replacing Gene Sanders, who is being transferred to Breckenridge . . . Twenty-seven Boy Scouts from Hamlin's Troop 43 attended the district camporee at the Swenson Jog on the Brazos River near Lueders last weekend . . . A spring football classic for the Hamlin community is scheduled for next Tuesday night at Pied Piper field when members of this year's graduating class play next year's hopefuls. Coach Red Burditt is coaching the present crew while Bob Nunley is coaching the exes.

5 Years Ago—

Weldon Johnson was elected president of the Hamlin Foundation at a recent business meeting. The financial report stated that the swimming pool was free of debt . . . Faith Simpson, senior at Baylor University visited with her parents and Carol Joe over the weekend . . . The commencement exercises will be held on May 23 at the high school . . . Gene Murff, son of Mr. and Mrs. Joe Murff, was the second highest rated student at the FFA judging contest held at Texas A&M . . . Annette Fletcher, bride-elect of Dee Prewit, was honored at a tea in the home of Mrs. Art Carmichael.

THE HAMLIN HERALD

Established in November, 1906

TEXAS PRESS ASSOCIATION Member 1962

Published Every Thursday at The Herald Building, Hamlin, Jones County, Texas, by the Pied Piper Publishing Company.

SUBSCRIPTION RATES

One Year in Trade Territory $3.00
Including Jones, Fisher, Nolan, Taylor, Shackelford, Stonewall and Haskell Counties
One Year Outside Trade Territory $4.00
One Year Out of State $5.00

Entered at Post Office at Hamlin, Texas, for transmission through the mails as Second Class matter according to an Act of Congress on March 3, 1879.

BOB CRAIG Editor-Publisher

Notice to the Public: Any erroneous reflection upon the character of any person or firm appearing in these columns will be corrected gladly and promptly, upon its being brought to the attention of the management.

NEINDA PHILOSOPHER CLAIMS SCIENTIFIC FARMING OR SCIENTIFIC FISHING NOT ALWAYS SUCCESSFUL

Editor's note: The Neinda Philosopher on his Johnson grass farm on route one discusses scientific farming this week, a subject rather strange for him.

Dear editar:

A lot of people lately have been talking about scientific farming, I've been noticing, and I have been giving this idea considerable thought.

They say, a farmer has to get scientific if he intends to make it on the land these days, and I guess they're right in one way, but in another way I'm afraid they'll find it takes more than science to farm. What more, I can't put my finger on right now.

I mean, scientific farming is sort of like scientific fishing. If you've got a high-powered boat to get you to the fishing spots and all the modern gear and tackle to catch them with, you can catch some fish, maybe more than the man sitting on the bank with a pole, but you won't catch them all the time.

You can have all the farming equipment available to man, all the scientific know-how on insects, poisons, fertilizers, soils, etc., but that doesn't mean you're going to wind up every year with a profit, or even with much of a crop some years.

I read in a newspaper last night where a farmer was talking to a group of city people studying the farm problem and he told them "it's not just a matter of intelligence as to whether you make a success of farming or not," and of course he's right. Intelligence helps, I suppose, I'm not too experienced along that line, but I doubt if you could say any more than you could say the most successful business man in town is the most intelligent.

Or take politics. Politics is sort of like farming. Intelligence helps, provided you haven't got too much, but there's a whole lot of luck involved. That is, the successful politician's luck, not necessarily the people's.

Understand, I'm in favor of scientific farming. It works, I know, I've seen my neighbors do it. But it takes more than science to farm, just as it takes more than science to raise a kid. What that extra is, don't ask me.

Yours faithfully,
J. A.

Agent Urges Livestock Men To Fight S'Worm

County Agent, Kirby Clayton, says that over 200 new screwworm cases developed in southern Texas last week with outbreaks ranging from Brazoria County on the Gulf Coast to the Pecos River in Terrell County.

Although sterile flies are being released in all infested areas, the continued cooperation of local livestock producers is essential, Clayton said. Animals should be checked often and specimens of larva found in wounds should be submitted to their county agent who will have them analyzed and identified.

In addition, Clayton urged all livestock owners to spray animals with an approved insectide to hold down the screwworm population and permit better use of the limited number of sterile flies available. Fly production at this time is approximately 15 million per week. Authorities say that as of April 24, they were producing 20 million per week. A target date in early July has been set to have the 75 million per week capacity sterile fly plant open in Mission.

REMOVE WARTS!

Amazing Compound Dissolves Common Warts Away Without Cutting or Burning

Doctors warn picking or scratching at warts may cause bleeding, spreading. Now amazing Compound W® penetrates into warts, destroys their cells, actually melts warts away without cutting or burning. Painless, colorless Compound W, used as directed, removes common warts safely, effectively, leaves no ugly scars.

this MAY not be you...

BUT ...it could be, if you don't get your air cooler ready for hot weather!

Don't wait for the first hot day to have your cooler repaired. Call your cooler service company, NOW!

West Texas Utilities Company — an investor owned company

Complete Unofficial Returns of Contested Races In Saturday's Primary Election

OFFICES AND CANDIDATES	N. W. Anson	Nugent	Roundmound	Hodges	Golan	Sinclair	Neinda	Tuxedo	W. Stamford	Avoca	Truby	N. E. Anson	S. E. Anson	S. W. Anson
Governor —														
Connally	32	5	5	4	10	4	13	4	164	22	15	31	41	49
Daniel	16	4	11	6	1	5	4	6	87	23	6	26	27	24
Formby	42	5	5	10	0	2	12	15	117	6	3	28	32	77
Walker	17	1	1	7	0	3	2	1	28	9	1	13	17	28
Wilson	52	9	11	5	0	4	17	14	129	22	12	58	37	56
Yarborough	26	4	2	3	2	4	9	9	59	14	12	24	22	21
Lieutenant-Governor —														
Baker	13	2	1	0	0	0	2	1	36	6	1	5	15	12
Martin	6	4	4	3	0	2	0	4	48	14	4	12	12	12
Secrest	8	2	2	2	1	2	0	3	36	2	3	5	8	8
Preston Smith	71	12	21	19	5	8	23	22	244	28	16	60	73	112
Turman	74	4	5	9	7	9	23	12	152	30	12	81	56	94
Congressman-At-Large—														
Bean	41	3	6	10	2	1	16	5	147	19	6	48	40	52
Head	33	5	2	7	3	3	7	11	88	18	4	39	25	55
Moore	16	2	9	5	0	0	3	9	49	5	1	7	17	13
Pool	20	5	0	5	3	3	9	5	82	10	6	20	21	45
Stevenson	30	4	9	3	4	1	4	7	73	11	14	22	21	28
Van Kueren	4	0	1	3	0	0	1	2	17	6	0	5	4	5
Willis	6	2	0	0	0	2	2	1	20	4	5	4	10	11
Attorney General —														
Carr	99	11	12	11	8	11	22	24	274	37	16	95	86	149
James	32	6	3	6	2	2	5	4	75	14	11	25	26	24
Looney	0	1	0	0	0	0	1	0	10	2	0	3	1	6
McDonald	12	0	1	1	0	1	5	3	35	12	2	11	14	13
Procter	9	2	0	0	0	0	4	5	52	11	2	13	15	15
Reavley	23	6	16	14	2	7	12	5	78	8	4	21	22	29
R. R. Comm. —														
Ramsey	52	6	12	7	2	6	12	15	190	28	15	45	48	69
Wheatley	121	22	21	28	11	15	33	35	341	60	22	128	117	163
Agriculture Comm. —														
Haley	59	6	12	16	2	5	11	15	190	26	11	53	59	94
White	108	20	22	18	9	15	32	32	329	56	26	111	101	138
Criminal Appeals —														
Dunagan	56	9	9	13	5	11	19	14	221	29	18	62	62	84
Morrison	99	13	20	20	7	6	23	25	249	49	18	93	79	122
Supreme Court, Place 1 —														
Griffin	79	14	17	19	7	14	27	27	252		19	93	75	143
Owens	77	8	14	15	5	5	19	15	230		18	65	77	76
Supreme Court, Place 3 —														
Steakley	91	17	21	16	7	10	12	17	242	41	17	86	82	130
Street	67	7	10	15	5	7	29	23	242	38	20	69	72	84
Com. Precinct 2 —														
Tom Boyd									166	21		123		
G. W. Rivers									37	3		8		
Elmer Doyle									107	19		15		
Hollis Haynes									180	44		30		
N. M. Phy									111	9		5		
State Senate —														
Latimer	96	15	10	12	5	9	20	11	83	30	8	53	61	91
Ratliff	51	9	7	17	6	8	18	32	418	49	19	80	57	103
Perkins	32	6	16	6	1	5	9	6	83	15	11	45	52	51
State Representative —														
Easly	134	19	4	14	3	18	21	16	123	23	33	104	111	155
Wheatley	25	4	22	13	3	3	12	4	172	34	0	34	30	36
Arledge	27	6	6	5	6	1	10	29	290	36	6	41	32	62

OFFICES AND CANDIDATES	Stith	Lueders	Hawley	E. Hamlin	Noodle	Wilson	Compere	E. Stamford	Shiloh	Centerline	Swenson	W. Hamlin	Absentee	TOTAL
Governor —														
Connally	7	26	16	14	10	4	1	117	1	2	3	63	13	676
Daniel	4	18	13	6	10	5	3	73	3	2	4	16	10	413
Formby	8	21	11	68	17	2	9	189	1	8	14	149	14	865
Walker	4	13	21	8	3	3	0	27	0	1	3	22	6	239
Wilson	7	60	22	30	11	3	1	167	3	8	8	56	7	809
Yarborough	6	17	19	25	6	4	4	34	2	2	2	42	4	378
Lieutenant-Governor —														
Baker	1	13	5	12	5	1	1	44	0	1	1	10	5	193
Martin	5	25	10	7	6	3	0	44	2	0	3	26	5	261
Secrest	2	5	1	6	2	0	1	54	0	3	0	25	4	185
Preston Smith	21	53	34	50	23	6	5	297	4	10	13	151	19	1400
Turman	4	45	48	41	19	8	5	148	4	7	16	116	17	1046
Congressman-At-Large—														
Bean	6	28	33	28	15	9	3	110	5	6	6	76	11	732
Head	7	22	14	27	10	0	1	107	3	3	6	57	11	568
Moore	5	8	10	9	3	1	0	49	2	0	1	49	5	278
Pool	3	25	13	10	8	0	0	137	0	4	2	53	12	501
Stevenson	2	20	13	14	10	2	1	77	0	4	10	32	2	418
Van Kueren	1	5	2	5	0	3	0	16	0	1	0	0	2	83
Willis	1	8	4	7	2	0	0	16	0	0	0	11	5	121
Attorney General —														
Carr	15	71	50	61	29	2	2	296	4	9	17	170	30	1611
James	5	26	8	8	6	5	2	83	2	3	5	37	1	426
Looney	0	5	1	3	3	0	0	6	1	1	0	2	2	48
McDonald	0	14	6	8	5	3	4	27	0	0	1	36	7	221
Procter	2	5	5	4	1	3	0	88	0	2	2	20	6	266
Reavley	12	16	26	31	11	5	3	82	3	8	6	62	5	517
R. R. Comm. —														
Ramsey	8	39	29	25	14	7	7	317	4	5	14	107	20	1103
Wheatley	26	101	66	88	42	13	7	283	6	17	19	231	33	2049
Agriculture Comm. —														
Haley	10	52	38	34	14	5	3	178	5	10	14	108	15	1045
White	21	78	51	73	40	12	10	400	5	11	17	219	34	1988
Criminal Appeals —														
Dunagan	13	47	31	36	18	6	5	219	7	6	12	125	19	1156
Morrison	14	75	51	61	32	10	3	300	3	12	13	171	25	1593
Supreme Court, Place 1 —														
Griffin	17	59	49	55	26	4	8	269	1	15	10	171	23	1493
Owens	12	63	37	52	24	4	2	275	9	6	18	131	22	1279
Supreme Court, Place 3 —														
Steakley	16	43	45	55	27	4	6	328	4	15	14	163	32	1541
Street	12	72	39	48	24	12	3	204	6	6	12	134	16	1276
Com. Precinct 2 —														
Tom Boyd		64						149				3	13	539
G. W. Rivers		7						34				2	0	91
Elmer Doyle		24						74				8	3	250
Hollis Haynes		48						217				17	16	552
N. M. Phy		15						137				4	4	285
State Senate —														
Latimer	12	87	30	49	18	9	7	67	4	6	8	110	11	932
Ratliff	18	25	32	38	19	3	5	516	5	6	23	166	36	1766
Perkins	5	44	38	34	17	9	6	31	1	11	2	66	5	607
State Representative —														
Easly	11	87	51	37	32	13	10	77	5	6	8	75	15	1205
Wheatley	16	26	30	44	13	7	1	132	5	10	4	121	7	808
Arledge	2	32	9	35	8	1	4	406	0	5	20	123	31	1233

TUXEDO NEWS

By MRS. CLYDE PRITCHARD

The annual cemetery working was held at the Fairview cemetery, south of Tuxedo, on the first Saturday in May.

Lunch was spread at the noon hour, and a program and business meeting followed in the afternoon.

Saturday evening a cloud came over Tuxedo bringing gusts of sand but no moisture except for a few big drops of rain.

Mrs. Lee White and Mrs. Henry Bishop of Stamford stopped by Saturday afternoon on their way home from the cemetery working to visit with Mrs. Sadie England.

Mrs. J. H. Rivers received word recently of the death of her brother-in-law, Mr. Gee Tippitt of Bogota, Texas. He is an uncle of Mrs. Paul Galey, George Rivers and Mrs. Clyde Pritchard.

Mr. and Mrs. Don Haynes came Saturday to bring Sarah Lou Carlton home who has been visiting them the past two weeks and to visit Mr. and Mrs. Joe Carlton and Kate and Mr. and Mrs. Hollis Haynes of Stamford.

Mrs. Rebecca Harwell returned home Tuesday from Stanton where she had been staying with her sister and brother in law, Mr. and Mrs. J. T. Mimms who were seriously burned recently.

Mr. and Mrs. Jim Harwell of Lubbock spent the weekend here with his mother, Mrs. Rebecca Harwell. The three of them went to Abilene Saturday to visit Mr. and Mrs. Roy Scarborough and family. On Sunday afternoon Mr. and Mrs. Dalton Ward of Abilene visited in Mrs. Harwell's home. Then on Sunday night, Mr. and Mrs. R. R. DeBuske of Plainview visited her.

Mr. and Mrs. Eugene Parnell and family and Mr. and Mrs. Richard Grey of Abilene visited Mr. and Mrs. Ben Ashburn Saturday night.

And on Sunday afternoon, Mr. and Mrs. Ira Treadwell and their grandson, Walt Burnett of Stamford visited the Ashburns.

Donny French of Denver City came Saturday for a visit with his grandmother, Mrs. Ruth Apperson, and sons John and Dulin.

Mrs. Mary May of Stamford visited them Saturday afternoon.

Mrs. Phill Little of Abilene and Mary Lou Ashburn visited relatives here Saturday afternoon.

Oran Brigham Jr. and two friends, Jimmie Horton, and Jerry Wheeler, all students of Texas Univresity, spent the weekend here with his parents Mr. and Mrs. Oran Brigham Sr. and Randy.

Mr. and Mrs. Jerry Newman and children visited her parents, Mr. and Mrs. Jim Allison in Rule Sunday. Both Mr. and Mrs. Allison are sick.

Mrs. C. P. Amerson was admitted to Stamford Hospital Saturday for medical treatment.

Clarence Dean of Dallas spent Sunday with Mr. and Mrs. Curtis Ross. He is Mrs. Ross' brother.

Mrs. V. L. Vinson of Abilene who is a sister of Mrs. Clara Lee, Jo, went to Rotan Sunday afternoon to visit Rev. and Mrs. Ed Lee and family. Mrs. Lee is also Mrs. Vineyarl's Lee is also Mrs. Vinson's daughter.

Mrs. David Strickland Jr. again visited the David Strickland Sr.'s at Haskell Tuesday.

Marylyn Murphey has the measles and has been quite sick.

Mr. and Mrs. Harvey A. Rivers of Lubbock visited relatives here this weekend.

Mr. and Mrs. Carl Cooper and daughter, Sherrill of Stamford were supper guest of Mr. and Mrs. Craig Stephens and sons Friday ngiht.

Ed Pritchard of Abilene had supper with his parents, Mr. and Mrs. Clyde Pritchard Friday night.

Mr. and Mrs. Tom Gilbreath and Sandra went to Sweetwater Sunday to visit their duaghter, Mrs. Sam Wright, Mr. Wright and the children but found them gone from home.

Sandra Gilbreath was on of the group from the First Baptist Church in Stamford to attend a youth rally at Midland last weekend.

Mr. and Mrs. Bethel Baize attended a musical recital in the Goldroom at the First State Bank in Abilene, one night this week. A nephew and niece of Mr. Baize, children of Mr. and Mrs. Matt Ware, were two of the pupils who played.

TRY OUR FINE BOOT and SHOE REPAIRING THEY'LL LOOK NEW

... So therefore your money does buy more QUALITY from

LEDDY BOOT SHOP

PINE — ABILENE

Downtown — Free Customer Parking at Rear of Store

H. O. CASSLE & SON

SP 4-2101 Hamlin

Prompt Closing

Anywhere In Texas

Low Rate—Long Term

FARM LOANS
RANCH LOANS

IT NEVER FAILS

EXTENSION SERVICE URGES 3T TEST IN BUYING HAY

College Station—Visual inspection doesn't tell the story of what is inside a bale of hay. The true feeding value of hay is determined by several factors, points out Shannon Carpenter, area dairy specialist for the Texas Agricultural Extension Service, and challenges hay buyers to become 3T purchasers.

Carpenter explains the 3T formula this way. The first T is for test. If a ton of hay testing 4 percent crude protein is purchased, 300 pounds of cotton seed meal will have to be fed with it to make it equal the protein in a ton of hay testing 10 percent protein. It's good business, says Carpenter, to ask the hay seller for an analysis on his product.

The second T is for time. Time the hay was cut. Time since fertilizer was last applied to the crop. Time since the last cutting, and of major importance, time of season in respect to the time the hay will be fed. Ask some questions, advises Carpenter, and if the right answer isn't forthcoming, do some more shopping.

Carpenter's third T stands for ton, the usual weight basis on which hay is bought. One dollar for a 60 pound bale of hay equals $33 a ton, but a dollar for a 40 pound bale equals $50 per ton. The weight of the individual bale of hay thus is very important. Buy by weight instead of the bale.

The 3 T hay buyer, concludes Carpenter, knows what he has bought, and how much. A visit with the local county agent is suggested as a source for additional information on quality hay production as well as good buying practices.

Sign near school: "Use your eyes but save the pupils."

NOTICE

All bills that are due Hamlin Hospital Management, Inc. are due and payable on receipt of statement.

Accounts are not to extend more than thirty (30) days from date of first charge of preceding month unless there is an insurance payment pending or prior arrangements have been made with the manager.

Hamlin Hospital Management, Inc.

632 Northwest Second Street
HAMLIN, TEXAS
SP 4-1611

To the Voters of Fisher County—

PRECINCT 2

I wish to express thanks to the voters in Precinct 2 for the splendid support given me May 5. I will do every thing within my power to prove worthy of your confidence. Please feel free to call on me at any time.

Jerry Crowley

Mr. Farmer

WHEN YOU BUY SEED

See the HASKELL WAREHOUSE COMPANY

at Hamlin, Anson, Haskell, Rochester, O'Brien

This year plant only Quality Seed. It costs only a few cents per acre to have the best.

THE HASKELL WAREHOUSE COMPANY

offers this year

SUREGROW "610 HYBRID MILO"

That is Triple Treated and Fertilized to give it the quick growth that milo needs. With this seed you will eliminate the stop growth period of 5 to 10 days you have always had in your milo crop. Ask us about this seed—or ask your neighbor. It was the top producer last year on Dryland or Irrigated Land.

We have the largest stock of Field Seed in West Texas ... See us for all types of Grass Seed.

We have all types of Fertilizer ... Also Fertilizer Machines for your use ... that will fit your tractor. Ask us about this new service to our customers.

We only sell seed we know the production history and that is adapted to your soil ... this is very important to you in planting Hybrid Seed.

HASKELL WAREHOUSE COMPANY

Hamlin, Anson, Haskell, Rochester, O'Brien

New! Gillette Adjustable Razor

9 Settings for Superb Shaves!

NOW $1.95 with new Super Blue Blades

NOW... A KING SIZE RETRACTABLE PEN

the Lindy UTRACTAPen™

RETRACTABLE NON-REFILLABLE BALL PEN

KING SIZE PEN! This extra-length Lindy ball pen balances perfectly in your hand to give you truly Tension-free writing!

KING SIZE INK SUPPLY! The chock-full-of-ink brass cartridge runs entire length of pen... writes and writes with never a refill!

BE WISE... BUY KING SIZE! Looks, feels and gives you the smooth, Skip-free writing you would expect from only the most expensive pens!

59¢

6 COLORS and W-2 NO-STAIN Blue

COMMENDED PARENTS' MAGAZINE

Manufactured by LINDY PEN CO., INC. Culver City, California, U.S.A.

GET YOUR AUCTION DOLLARS HERE WITH EACH PURCHASE

Smart Moms Know Their Groceries

... that's why so many smart moms shop **Piggly Wiggly!**

"POP, Take MOM Out to dinner on Mother's Day!"

(Don't Get In The Habit, Though)

Shurfine Peaches	2½	3-85c
Shurfine Crushed Pineapple	No. 2	2-59c
Libby's F. Cocktail	303	2-45c
D. M. Golden Crm. Corn	303	2-37c
Niblet W. K. Corn	12 oz	2-37c

Shurfine ENGLISH PEAS	303	2 for 37c
Shurfine FRENCH GR. BEANS	303	2 for 39c
Van Camp PORK and BEANS	303	2 for 25c
Shurfine Cut ALL GR. ASPARAGUS	300	2 for 53c
Hi-C ORANGE DRINK	46 oz.	3 for 89c
Shurfine TOMATO JUICE	46 oz.	29c
Libby RED SOCKEYE SALMON	Tall	89c
Van Camp's VIENNA SAUSAGE		2 for 39c
Van Camp's TUNA		2 for 43c
King's BAR B. Q. SPREAD	No. 2	61c
Nabisco WAFFLE CREAM	12 oz.	35c
Supreme MILKOLET GRAHAM	14½ oz.	45c
Sunshine HYDROX	pound	45c
Foremost MELLORINE	Half Gallon	3 for $1.00
Foremost PURE ORANGE JUICE	quart	39c
Shurfresh BISCUITS		3 for 25c
Food King OLEO	pound	2 for 29c
Food King SHORTENING	3 pounds	59c
Morton SALAD DRESSING	pound	39c
Zestee PEACH PRESERVES	18 ounces	35c
Kraft's FRENCH DRESSING	8 ounces	23c
Shurfine CATSUP	14 oz.	2 for 39c
Silver Saver Dill SOUR PICKLES	quart	25c
Soflin FACIAL TISSUE	400 ct.	19c
Northern TISSUE	4 Roll	35c
Roxy DOG FOOD	300	7 for 49c

Double S & H Green Stamps on Wednesday with Purchase of $2.50 or more

TENDER JUICY BEST CUT MEATS

Smoked Cured - ½ or whole Hams	lb.	49c
Pace's Ranch Bacon	2 lbs.	98c
Chuck Roast	pound	49c
Loin Steak	lb.	79c

FROZEN FOOD Savings

Shurfine Orange Juice	12 ozs.	29c
Welch's Grape Juice	6 ozs.	19c
Banquet Dinners	11 oz.	2 for 89c
Ore. - Ida. Tater Tots	2lbs.	43c
Booth Catfish	pound	53c

CRISP -- CLEAN -- FRESH Produce

Yellow Squash	pound	2 for 15c
Corn	ear	5c
Lemons	lb.	12½c
No. 1 Potatoes	10 lb. Bag	45c

WILMA LEONA WELCH AND DENZEL LEE RANKIN WED HERE

Mr. and Mrs. O. F. Welch, 512 S.W. Avenue B are announcing the marriage of their daughter, Wilma Leona, to Denzel Lee Rankin, 1315 Texas Street, Fort Worth. The couple was married at 7:30 p.m. Friday at the North Central Avenue Baptist Church with the Rev. T. M. Harrell officiating for the double ring ceremony. Mrs. J. W. Graham was organist.

The bridegroom is the son of Mr. and Mrs. D. Rankin, 1202 Crocket, Abilene.

Jo Ann Sizemore was maid of honor. V. C. Lee Jr., was best man.

The bride wore a street length dress of white lace over taffeta. A pearl headpiece held her waist length net veil which was accented with seed pearls.

Miss Sizemore wore a street length dress of pink lace over matching taffeta which was ornamented with tiny matching ribbon bows.

The couple is living in Fort Worth where he is employed by Pitney-Bowes.

The bride attended Hamlin High School where she was a member of the pep squad for three years and a member of the Future Homemakers of America for two years.

Rankin attended Anson High School.

Parents who attended the annual Parents' Day at John Tarleton College in Stephenville included Mr. Buck Scott and Julia Ann, Mrs. Pearl Cooper who visited Terry Scott; Mr. and Mrs. C. O. Wigington and Gayle visited Kenneth Wigington and Mr. and Mrs. Albert Haught and Lavonia visited Jack Haught.

INSTALLED AT MEETING THURSDAY—Mrs. Bill Shira, pictured left, retiring president of the Hamlin Elementary Parent-Teachers Association, installed officers for the coming year at the last meeting Thursday afternoon in the primary cafetorium. New officers are, left to right, Mrs. V. M. Wallace, historian; Mrs. James E. Rodgers, treasurer, Mrs. Erma Wallace, secretary; Mrs. George Batchelor, second vice president; Mrs. Ed Croan, first vice president; Mrs. Floyd Clifton, president; and Mrs. Shira, parliamentarian. The entertainment was presented by the third grades under the direction of Mrs. Willard Maberry. A social hour followed the installation.

Leon Thurman Presents Program For B&PW Club

The Hamlin Business and Professional Women's Club met for their last dinner meeting of this club year Tuesday evening at 7:30 p.m. in the primary cafeteria.

The tables were decorated with red roses. The headtable centerpiece consisted of a May Pole in bright colors, with white carnations inside. Two Ballot Boxes were on the end table labled "Did You Vote?"

The program was under the direction of the legislature committee. Chairman-Lucille Cunningham, assisted by Mrs. Ruby Scifres, Mrs. Lucille Willbanks, Shirley Wright, Pearl Hudson, and Maggie Mae Seymore.

Mrs. Melvni Scott, president, presided.

Two songs were led by Mrs. Ruby Scifres. "Dixie" and "America." "Dixie" was sung in rememberance of oldtime Political Rallies.

Leon Thurman of Anson, past District Clerk and State Representative, who will take over as County Judge Jan. 1 was the speaker. He spoke on "Women's Rights in Regard to the Legislative Process." "He explained "Equal Legal Rights" for women in the state of Texas would take time, as it is not a simple matter to change existing laws. He told what process it would take to change each law. He stated several laws needed to be changed.

Guests for the evening were Mr. and Mrs. Henry Albritton, Earl Brown, Clifford Stuart, Rudy Hamric, L. J. Cunningham and daughter, Elizabeth, Mrs. Ruth Hallmark and Jenny Lou Bishop.

REMEMBER
MOTHER'S DAY GIFTS ARE GREAT FUN

PIECE GOODS 25c yard

LADIES' PANTIES Sizes 5-6-7 4 Pair $1

MIRRO-MATIC PRESSURE COOKER $5.88

32 PIECE SET Golden Wheat DINNERWARE $6.98

6 TRANSISTOR RADIO Complete with Battery, Carrying Case and Ear Phone $13.47

PORTABLE AIR CONDITIONER 500 CFM Circulating Water Pump Water Level Indicator Only $13.44

SEAMLESS NYLON HOSE Box of 3 pr. $1.67

TABLE LAMPS $1.99

Get Your Auction Dollars Here
"ALWAYS SOMETHING NEW"
Winn's

LOOK YOUR LOVELIEST
On that special day!

I have just completed a course in Advanced Hair Design at Glen and Lottie's in Abilene.
CALL TODAY FOR AN APPOINTMENT

MARY'S BEAUTY SHOP
Mary Hollis, owner and operator SP 4-1241

PIPER PATTER

By SANDRA SMITH

Tuesday at noon 49 seniors left Hamlin High for New Orleans on their annual Senior Trip. Those accompanying the seniors were class sopnsors, Mrs. Joe Wayne Carter, Mrs. Everett Gibson, Mr. Milburn Wink, and Mr. B. V. Newberry; Class mothers and fathers were Mr. and Mrs. Paul Cooper, Mr. and Mrs. Buford Bigham, and Mrs. Bennie Ford. Joe Wayne Carter will also accompany the group. The seniors and sponsors will return to Hamlin about 8 p.m. Saturday.

-hhs-

Last week-end four golfers from Hamlin comprising the golf team placed in the state meet in Austin with a total score of 677. Individual scores were Mark Smith 160, Van Newberry 167, Randy Brown 171, and Jimmy Inzer 179. The team was accompanied by D. C. Andrews, golf coach.

-hhs-

The annual Parade of Music was presented last Friday evening in the High School Auditorium. The Hamlin School Bands presented several selections. The bands included fifth grade band, sixth grade band, junior high band, high school band, and the Stage Band. Thelma McClung was awarded the John Philip Sousa Band Award. A reception was held in the High School gym following the concert.

-hhs-

The Hamlin Chapter, Texas Association, Future Homemakers of America, will meet Tuesday afternoon, 3 o'clock in the high school auditorium to install the chapter officers for 1962-63. Mary Smith, president, will be in charge of the installation.

The eighth grade girls will be guests.

Approximately one hundred persons attended the annual Future Farmers of America Father and Son Banquet which was held in the high school cafeteria Monday evening.

Mark A. Geeslin, Kent County Agent, was the speaker. He discussed the West Texas Chamber of Commerce Feeder tour which was conducted last Winter. He also showed films taken on the tour which included Arizona and California.

Awards presented by Barry Moore and T. C. Blankinship included the Star green hand, Stanley Smith, Star chapter farmer, George Stovall; scholarship, Stanley Smith, Beef Cattle, George Stovall, swine production, Stanley Smith, poultry production, Carroll Stinnett; farm electrification, Eugene Wilcox; and honorary FFA memberships, W. C. Matchett, Fred B. Moore Jr., E. J. Whaley and Robert Fowler.

The invocation was given by Dan Newberry. Ronnie Tiechelman, president, introduced the guests. The closing ceremonies were given by the chapter officers. Incoming officers include, Teichelman, president; Barry Moore, vice president; Stanley Smith, secretary; George Stovall, treasurer; Jerry Cooper, reporter; David Bingham, sentinel.

Retiring officers include Lanny Ford, president; Stanley Austin, vice president; Warren Reynolds, secretary; Barry Moore, treasurer; Dan Newberry, reporter and Max Cowan, sentinel.

Advisors are T. C. Blankinship and Milburn Wink.

NEW BIRTHS

Mr. and Mrs. Howard Kean, 5342 South 7th Street, Abilene, are parents of a daughter, Kimberly Renae, born on May 6 in Hamlin Memorial Hospital. She weighed 6 lbs. 8 ozs. Other children are Michael Howard and Terri Lynn. Mr. and Mrs. Joe Morgan of Roby and Mrs. Lorene Kean of Abilene are grandparents.

Larry Dale Nall was born May 2 in Hamlin Memorial Hospital weighing 7 lbs., 13 oz. His parents are Mr. and Mrs. Charles T. Nall who have one other son, Stanley Keith. Grandparents are Mr. and Mrs. T. B. Foster of Rotan and Mr. and Mrs. Tom B. Nall of Hamlin.

Douglas Max Harrison, son of Mr. and Mrs. Bill Harrison, was born April 24 weighing 8 lbs., 9 oz. He has one brother, Phillip and a sister, Vickie. The maternal grandfather is S. K. Turner.

Mr. and Mrs. Jerry Hoodenpyle of Roby are parents of a girl, Linda Kay, born April 24 at Hamlin Memorial Hospital. Grandparents are Mr. and Mrs. Cullen Terry of Roby and Mr. and Mrs. J. M. Hoodenpyle of Tulia.

WHO SHOT LIBERTY VALANCE?

Phillips Training Union Meets Fri.

The Phillips Training Union of the North Central Baptist Church met on Friday night in the home of Mr. and Mrs. J. C. Foster.

Eddie B. Hopper opened the meeting with prayer. J. C. Foster, president, presided at the business session followed by the devotional by Alvin Hill.

Robert Rhoton gave the closing prayer. Ice cream, cookies and pops were served to twenty persons. Next meeting will be with Mr. and Mrs. Harold Lee on June 1.

Albrittons Win Bridge Contest

Winners in Saturday's session of the Hamlin Duplicate Bridge Club were Mr. and Mrs. Henry Albritton, first; Mrs. Floyd Clifton and Bobby Crowley, second; Mr. and Mrs. Harry Yates of Stamford, third.

Last week's winners were Jack Russell and Dan Gallagher, first; Mr. and Mrs. Harry Yates, second; Mrs. Jack Russell and Mrs. W. L. Hunter Jr., third.

There will be no regular meeting this week because of the Charity Tournament being held by the club in the primary cafeteria Saturday.

36 Attend Jones County HD Tea

By MRS. ELMER JOINER

Jones County Home Demonstration Clubs celebrated National Home Demonstration Week with a county wide tea, held in Anson, at the Memorial Hall, Thursday, May 3. Thirty six guests registered.

Mrs. Glenn Odell of the Avoca club showed slides she made on her world tour, which she and her husband took last summer. Many interesting pictures were shown made in Japan, Hong Kong, Egypt and other eastern countries, ending up with some made in Rome.

Mrs. Odell and her husband will visit Alaska this summer and she should have some interesting things to show from that part of the world.

Progressive Supper Held by FHA Girls

The members of the Future Homemakers of America had a progressive supper, Monday, April 24.

The supper began at Rose Lovell's home and from there to Sandra Smith's. The group then walked to Mrs. Camille Simmons and the supper ended at Lou Ann Hawkins.

There were approximately 60 girls attending the supper.

Mary Smith, Gloria Jenkins, and Debbie Rountree reported on their trip to the state convention in Dallas. The convention was from April 26 to 28. The girls were accompanied by Mrs. Earl Smith and Mrs. Joe Carter.

HOSPITAL NOTES

J. L. Weaver
Larry Pearce
Mrs. Anita Munoz
Mrs. Grady Smith
Bob Kneer
Mrs. Tom Gregory
Mrs. G. M. Bond
Gene Holcomb
Mrs. Rod Brown
Mrs. L. R. Browning
Mrs. W. L. Fletcher
Roy Watson
Teresa Josey
A. J. Miller
Mrs. G. A. Daniels
P. C. Burnett
J. M. Smallwood
David Formby
Frances Formby
Rumfield
B. C. Keith
Albert Neely
Mrs. W. L. Meeks
Mrs. Marshall Formby

GRADE A—Sold Whole Only
FRYERS LB. 25c
GANDY'S — Assorted Flavors
FRO-ZAN 3 for $1.00
FRESH
EAR CORN 6 for $1.00
GOLDEN RIPE
BANANAS 2 lbs. 25c
FROZEN FOODS
STILLWELL —10 oz.
STRAWBERRIES 5 for $1.00
MORTON'S—Ham, Beef, Chicken, Turkey
T. V. DINNERS 2 for 89c
KEITH'S
FISH STICKS 4 for $1.00
BILL'S MINIT MART
Remember: Bill's has the Best Meat in Town
Open 'Til 9 p.m.

your choice of a new
GOLD STAR GAS RANGE
SPECIAL ONLY
$199.95 with trade-in plus sales tax

UNIVERSAL
MODEL G6062X
36" Gold Star gas range with automatic burner-with-a-brain (watches pots for you), new 140° meal-keeper oven control, patterned-glass window, in-a-drawer smokeless gas broiler, swing-door storage with shelf.

UNIVERSAL
MODEL G3061X
30" Gold Star gas range with extra wide oven, new keep-serving-hot oven control (at a new low 140°), automatic burner-with-a-brain, instant control with no hangover heat, smokeless closed-door broiler, peek window.

SPRING GAS RANGE SALE
AT LONE STAR GAS COMPANY

CHEVROLET Now...beautiful buying days during Chevy's
GOLDEN SALES JUBILEE!

Spring's a-wasting! So why wait any longer to satisfy that new-car urge of yours? Especially when your Chevrolet dealer has such beautiful buys busting out all over the place. Like in fourteen Jet-smooth Chevrolets. Or eleven new-size Chevy II models. Or a whole crew of frisky Corvairs. So come on in and pick and choose to your heart's content at your Chevrolet dealer's One-Stop Shopping Center.

NEW IMPALA SPORT COUPE
It couldn't look more like a convertible unless it were one! . . . A steel top molded into the crisp contours of a convertible. Chalk it up to Body by Fisher finesse. Here's luxury and riding comfort that add up to everything you expect in an expensive car—except the expense.

NEW CHEVY II NOVA STATION WAGON Space and spice in a new kind of saver. And it's just one of three new Chevy II wagons. Very parkable. Very packable, too. Has a load floor that's over 9 ft. long with second seat and tailgate down.

NEW CORVAIR MONZA CLUB COUPE The trim sportster that started the bucket seat brigade. Here's rear engine scamper wedded to the road with tenacious traction and quicksilver reflexes. And this one's as easy to own as it is to drive.

NEW BEL AIR 4-DOOR SEDAN This popular priced Jet-smoothie rides like a family room on wheels. Got a mammoth cave of a trunk, too, with bumper-level loading and a handy deep well for bulky items. Plus a choice of six or V8 skedaddle.

NEW IMPALA 6-PASSENGER STATION WAGON Chevrolet wagoning at its most elegant. With up to a whopping 97.5 cu. ft. of cargo space—including a compartment in the floor where you can stow golf clubs and other valuables out of sight.

See the new Chevrolet, Chevy II and Corvair at your local authorized Chevrolet dealer's

Carl Murrell Chevrolet Co
33 South Central Avenue Hamlin Dial SP 4-1

OLD GLORY NEWS--

By SHARON LEVERETT

Lewis Strickland has been very ill and is still in serious condition. He was removed on Monday from the Hamlin Hospital to Hendrick Hospital at Abilene. He is the son of Mrs. H. E. Carr of Old Glory.

Ray Leverett of Abilene visited his son and family, the V. R. Leverett's.

SCHOOL

The Old Glory Faculty was honored with a "Mayday Supper" by the Board Members and other school employees on Tuesday night, May 1 in the cafetorium. A large colorful Maypole decorated the center of the building and individual Maypoles served as place cards. The bountiful buffet meal featured ham, sweet potatoes, green beans, cranberry jelly, Waldorf salad, a salad tray and hot rolls. The dessert table included many varities of pies. Games of dominoes and '42 were enjoyed following the meal. Hostesses were Messrs. and Mmes. Garrett Spitzer, Bill Baitz, Bunyon Johnson, W. O. Pringle, Aaron House, Jack Jones, Oren Baldree, Ansel Sawyers and C. T. Pierce. Retiring board member, Allen Letz were honor guests also.

The Old Glory school will have its annual picnic Friday, May 11. The first, second, third and fourth grades will go to Abilene. They plan to skate and have lunch in Fair Park. High School students will enjoy the recreational facilities of Cisco Lake and Park and their meal will feature fried chicken. The menu has been worked out by a committee composed of one representative from each class with Mrs. V. R. Leverett as teacher representative. Serving on the committee was Judy Garner, Sharon Leverett, Landra Baitz and Cynthia Letz, High school students and teachers then volunteered for the food or foods they wished to bring. The committee will be responsible organizing the serving and for assembling the foods and clean-up that day.

The Old Glory Seniors wish to thank the many individual friends and merchants in Hamlin who have aided them the past years, especially the past two years, in class projects. They appreciate very much the kind and generous spirit of the Hamlin folks. Without this wonderful cooperation the seniors would not have been able to successfully complete their activities, especially the yearbook. The seniors also wish to urge the Old Glory folks to patronize these good friends in Hamlin and thank them personally for the help they have given. Mrs. V. R. Leverett, class sponsor, adds her "Thanks."

SCHOOL NEWS

Mrs. Cecil Klump and Mrs. V. R. Leverett accompanied by Peggy Pringle, Mary Boles, Sharon Leverett and Larry Quade drove to Austin Thursday where the students participated in Interscholastic League events on Friday and Saturday. The students were regional winners at Stephenville and qualified for state competition.

The return home was most pleasant as the group placed in every event entered. Larry Quade placed third in Prose Reading with a selection from Winston Churchill. He had the disadvantage of drawing first speaker and also five others read from the same author. Larry is a sophomore student at Old Glory. Sharon Leverett and Mary Boles placed second in Class B Tennis Doubles. They were defeated in their final match with Lakeview. Peggy Pringle placed first in Class B Tennis Singles. She not only received an individual medal, but received a beautiful plaque which will be placed in the trophy case at the school. This is third year that Peggy has reached state level, but the first time to go all the way to the top with a first. Congratulations are certainly in order for all four of these students. The Old Glory faculty and students are very proud of them and know the people in the community feel the same way.

4H NEWS

District 4-H contest events were held at Midwestern University at Wichita Falls Saturday. Stonewall County was well represented and Old Glory will have five elgible to attend State 4-H Round-Up in June. They are Sandy Leverett in Public Speaking; Nancy Vahlenkamp and Billie Ann Vahlenkamp in Poultry Marketing; Sandy Diers and Danny Letz in Electric. Others who participated from Old Glory were:

Carolyn Sander and Donna Pierce who placed fourth in Vegetable Preparation and Share-the-Fun which placed Eighth. Taking part in this contest was Linda Gholson, Darlene Whitson, Kenny Spitzer, Tim Jennings, Boyce Cox, Tommy Letz, Bobby Hunt. Junior entries were Judy White who received a blue ribbon in Public Speaking and in the same contest Jimmy Leverett received a red ribbon.

DELTA KAPPA GAMMA

Mrs. Cecil Klump of Old Glory was installed as president of Beta Chi Chapter, Delta Kappa Gamma Society, at Aspermont Sunday in the Homemaking Cottage. The regular meeting with Marie Ward as Program Chairman featured FOUNDERS DAY. The officer installation was conducted by retiring president, Mrs. Gretchen Colehour of Knox City. Other officers installed for two years were: Mrs. V. R. Leverett, vice president; Mrs. Betty Taylor, second vice president; Mrs. Sudie Cash, recording secretary; Mrs. Scott Green, corresponding secretary; Mrs. Erma Liles treasurer; Mrs. Alice Partridge, parliamentarian.

Btea Chi Chapter includes Stonewall, Haskell, Knox, and Throckmorton counties. The new president, Mrs. Klump, is a native of Stamford where her parents, Mr. and Mrs. J. W. Wheeler still reside. She is a graduate of Abilene Christian College and has taught twenty-three years at Old Glory. At present she teaches junior and senior high school English. She has been a member of Beta Chi for twelve years and has served on numerous committees. She is well qualified for the office bestowed upon her.

AT JAYCEE INSTALLATION BANQUET—(Left to right) Don Benson, of Colorado City, Texas Jaycee State Director, outlined the responsibilities of each of the offices as he installed the new officers of the local club at the annual installation banquet April 30. Lewis Timberlake, outgoing state president, was speaker for the banquet at the primary cafeteria. Bob Craig was installed local president. Bud Gray of Abilene, Texas Jaycee vice president, introduced Timberlake.

35% more PRESSURE 20% more WATER

No other shallow well pump like JACUZZI Multi-Prime

Gives that extra water and pressure needed for automatic home laundries, showers, lawn sprinklers ... all at no extra cost. Rugged. Fully patented.

Jacuzzi

Originator of Jet Pumps

Get the facts!

Come in or phone:

ACE ELECTRIC

PR 3-3142 STAMFORD

HOTPOINT

APPLIANCE Gifts Every Woman Wants

SELECT MOTHER'S GIFT FROM Our Selection of Fine Hotpoint Appliances

HOTPOINT

DISHWASHER

Model DA 45C

Vari-Flow Control

Upper and Lower Jet Spray Arms

Silverware Basket

Upper and Lower Racks

Wetting Agent Dispenser

Dual-Detergent Dispenser

$226.95

Mother's Day Special

Plus Installation

Can Be Converted To A Mobil Unit

GET YOUR AUCTION DOLLARS WITH EACH PURCHASE

NUNLEY PLUMBING AND BUILDERS' SUPPLY

SP 4-2232

SAFEWAY'S BIG RED TAG SALE!

Look for these Red Tags on the shelves at Safeway ...they're your clues to real savings!

SAFEWAY

Grape-Ade — Empress. For snacks, parties or breakfast. 32-Oz. Can 29¢

Red Tag Values!

Mellorine — Joyett Vanilla, Chocolate, Banana, Strawberry or Neapolitan. ½-Gal. Ctn. 39¢

Cherub Milk — Lucerne. For cooking, coffee or baby. 6 14½-Oz. Cans 77¢

Jell Well — Assorted flavor gelatin desserts. 3-Oz. Pkg. 5¢

Giant Fab — Detergent. (White Magic .. Gt. Box 53¢) Giant Box 63¢

Potato Chips — Morton's. For snacks or parties. 4-Oz. Pkg. 25¢

Sunshine Cookies — Orbit Cream Sandwich. 12¼-Oz. Pkg. 39¢

Banquet Dinner — Frozen Beef, Chicken or Turkey. 11-Oz Pkg. 53¢

Safflower Margarine — Hollywood. 1-Lb. Ctn. 43¢

Cinnamon Rolls — Betty Crocker. 9½-oz. Can 31¢

Potted Meat — Armour's. For sandwiches. 2 No. ¼ Cans 27¢

Vienna Sausage — Armour's. Rich in proteins. 2 No. ½ Cans 47¢

Starkist Tuna — Chunk Style. For salads. 6½-Oz. Can 35¢

Bakery Features!

French Bread — Skylark Sliced. A treat with steaks. Regular 25¢. 1-Lb. Loaf 19¢

Cinnamon Rolls — Mrs. Wright's 8-Count Regular 25¢. "2¢ off." 11½-Oz. Pkg. 23¢

Mother's Day Cakes — Blaine's decorated. (2-Lb. Cake ... $1.49) 20-Oz. Cake 59¢

Samsonite Card Table — Get this sturdy card table with $25.00 worth of cash register tape and ... $3.99

Maxwell House Coffee — Reg. or drip. 1-Lb. Can 64¢

Instant Coffee — Maxwell House. 6-Oz. Jar 75¢

Brer Rabbit Syrup — Brown label. 12-Oz. Bottle 23¢

Lipton Tea — Orange Pekoe. Bags 16-Ct. Pkg. 25¢ | Packaged ¼-Lb. Pkg. 43¢ | Instant 1½-Oz. Jar 49¢

Safeway Quality Meats!

Picnics — Smoked. Delicately pink and finely textured. Serve with Ocean Spray Cranberry sauce. 6 to 8 Lb. Avg. Whole. Lb. 27¢

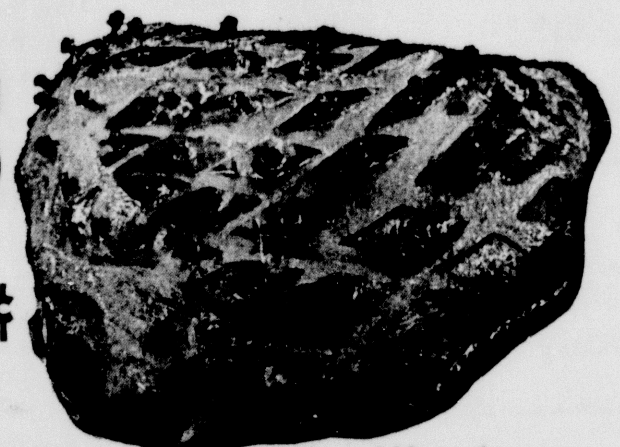

Thick Sliced Bacon — Safeway. A true breakfast treat. 2-Lb. Pkg. 89¢

Ground Beef — Made from U. S. Government Inspected beef. Lb. 39¢

Spareribs — Fresh. 3 to 5 pound average. For braising. Lb. 35¢

More Meats!

Sliced Beef — Or Ham, Buddig's. For breakfast. 3½ oz 39¢

Neuhoff Smokies — A true breakfast treat. 12-Oz. Pkg. 65¢

Luncheon Loaves — Assorted Spiced Luncheon, Pickle-Pimiento or Jumbo Bologna. 8-Oz. Pkg. 29¢

SAFEWAY COUPON — This Coupon Worth 50 FREE GOLD BOND STAMPS Plus your regularly earned Gold Bond Stamps with the purchase of 3-Lb. Pkg. SKINLESS FRANKS. Coupon Expires May 12, 1962. FREE GOLD BOND STAMPS

SAFEWAY Gives those Valuable GOLD BOND STAMPS your nearest Redemption Center 443 Walnut, Abilene

SAFEWAY COUPON — This Coupon Worth 50 FREE GOLD BOND STAMPS Plus your regularly earned Gold Bond Stamps with the purchase of TWO — 6-Oz. Cans TEMPEST TUNA. Coupon Expires May 12, 1962. FREE GOLD BOND STAMPS

Pork & Beans — Van Camp's. Rich and nutritious. So economical. 8 No. 300 Cans $1.00

Vienna Sausage — Libby's. Rich in proteins. 5 No. ½ Cans $1.00

Beverages — Cragmont Assorted Flavors. (Plus deposit). (12-Oz. Mira-Cans ... 6 for 49¢) Quart Bottle 10¢

Enriched Flour — Harvest Blossom. For better baking. 5-Lb. Bag 35¢

Values Galore!

Powdered Milk — Carnation Instant. 3-Qt. Size 29¢

Cashmere Bouquet — Assorted color toilet soap. 2 Bath Bars 29¢

Liquid Vel — Pink detergent. For washing dishes. 12-Oz Plastic 31¢

Ajax Cleanser — Removes grease and grime. 2 14-Oz. Cans 33¢

Colgate Deodorant — Florient lilac or spice. 5½-Oz Can 75¢

Northern Tissue — White or assorted color. 4 Roll Pack 37¢

Sanitary Napkins — Modess Vee-Form. 12-Ct. Pkg. 35¢

Alcohol — Hospital Brand Rubbing (Reg. 17¢) 2 Pint Bottles 23¢

Marshmallow Treats — Busy Baker white, pink or orange. 14-Oz Pkg. 39¢

Orange Marmalade — Empress California Style. 20-Oz. Jar 49¢

White Magic Cleanser — With chlorine bleach. 14-Oz. Can 10¢

SAFEWAY COUPON — This Coupon Worth 50 FREE GOLD BOND STAMPS Plus your regularly earned Gold Bond Stamps with the purchase of TWO — 16-Oz. Pkgs. Bel-air Frozen SLICED STRAWBERRIES. Coupon Expires May 12, 1962. FREE GOLD BOND STAMPS

SAFEWAY COUPON — This Coupon Worth 50 FREE GOLD BOND STAMPS Plus your regularly earned Gold Bond Stamps with the purchase of 10-Lb. Bag RED POTATOES. Coupon Expires May 12, 1962. FREE GOLD BOND STAMPS

SAFEWAY COUPON — This Coupon Worth 50 FREE GOLD BOND STAMPS Plus your regularly earned Gold Bond Stamps with the purchase of TWELVE — 1-Lb. Cans Pooch DOG FOOD. Coupon Expires May 12, 1962. FREE GOLD BOND STAMPS

Macaroni Salad — Lucerne Delicatess. Reg. 39¢. 16-Oz. Ctn. 29¢

Blue Cheese Dressing — Lucerne. Reg. 39¢. 8-Oz. Jar 29¢

Grade 'A' Eggs — Breakfast Gems, Small. Grade "A" Quality. Fresh. Doz. 29c

Grade 'A' Eggs — Breakfast Gems, Medium. Grade "A" Quality. Fresh Doz. 35c

Prices and Coupons Effective Thurs., Fri. and Sat., May 10, 11 and 12 in Hamlin, Texas

We Reserve the Right to Limit Quantities. No Sales to Dealers.

SAFEWAY

Safeway Fresh Produce!

Corn — Texas' finest. Well-filled ears. Plump, tender and juicy kernels. Ear 4¢

Oranges — U. S. No. 1. Full of juice and flavorful. 5-Lb. Bag 39¢

Avocados — Large size. Perfect for salads or dips. Each 10¢

More Produce!

Romaine — The aristocrat of the salad lettuce. Lb. 19¢

Lemons — Sunkist. Perfect for iced tea. 6 For 19¢

STATE CAPITAL Highlights AND Sidelights

by Vern Sanford

TEXAS PRESS ASSOCIATION

AUSTIN—Annual payments of corporation franchise taxes helped knock down the enormous deficit in the state's General Revenue Fund in just 12 days.

On April 24, State Treasurer Jesse James reported a defici tof $80,341,045. Twelve days later, the overdraft was down to $28,053,885.

James noted that the deficit was markedly lower than the $98,000,000 peak reached a little more than a month ago. But he did not state when the next big pament will be made out of the revenue fund . . . which might make the deficit soar again.

However, State Comptroller Robert S. Calvert said the state will send more than $34,000,000 to public schools early in the summer.

STATE WINS ESCHEAT SUIT—Texas' General Revenue fund will reap $3,665 as a result of the state winning its first judgment under the new escheat law.

Although the judgment by the 53rd District Court at Travis County was for $103,665, the State General Revenue Fund benefits by only $3,665. Reason is that the first $50,000 escheated must be kept in the treasury in case owners are located. Another $50,000 annually must be allocated to pay for the cost of administering the program.

Funds were placed in the treasury under an old law which had no provision for disposition. But the escheat law passed in 1961 paved the way for use of the money.

Attorney General Will Wilson immediately started seeking more escheat money. He asked the U. S. Supreme Court to determine whether Texas, Pennsylvania or New Jersey has the right to escheat $37,853 that Sun Oil Company owes to more than 1,800 people whose whereabouts are unknown.

Texas claims the money because the transactions were made here. New Jersey filed suit because Sun Oil was chartered there. Pennsylvania wants to attach it because the company headquarters in that state.

IMPORTED STEEL TO BE BANNED — District Judge Herman Jones of Austin has given notice to both sides of the case of the Texas Association of Steel Importers, Inc., vers the State Highway Department that he will uphold the Highway Commission's authority to order a ban against imported steel in constructing state highways.

Steel importers challenged this authority when they brought suit in January. A five-day trial in March ended in a hung jury.

Highway Commissioner Herb Petry Jr. testified that some imported steel was found to be "inferior," and stated that it wasn't "worth the risk."

Judge Jones concluded that the importers had failed to show the invalidity of the highway department's order. He is expected to enter judgment for the state next week.

COMMISSION ADOPTS TEACHER SERVICE—Texas Employment Commission has undertaken a new statewide program to answer the problem of placing teachers for the state's 2,500,000 children.

TEC Administrator R. L. Coffman announced that the commission will run a placement service as a clearing house for applications from teachers. Also they will list vacancies.

New plan is expected to afford teachers a wider selection of teaching opportunities and provide school administrators with a choice of instructors from all over the state.

Local offices of the employment commission are stocking application forms, which also may be secured from the Austin office.

UT LEASES UP FOR SALE—Some 35,000 acres of oil and gas leases owned by the University of Texas will be offered for sale at a public auction in the Commodore Perry Hotel in Austin on June 26.

All of the 101 leases on West Texas land parcels, ranging from 82 to 343 acres, will be sold for a term of five years, or as long as the oil or gas on the lands is produced in paying quantities.

Big difference in this 45th public auction is that the royalty from gross production has been raised from the one-eighth charged previously to one-sixth. Land Commissioner Jerry Sadler insisted on the change since state public school lands long have been sold on a one-sixth basis.

Short Snorts

The New York Stock Exchange made a survey of security transactions in Texas and reported that the number of stockholders in the state zoomed from 160,000 in 1956 to 375,000 in 1959, with one Texan in every 26 a shareholder.

State Highway Department is arranging with Civil Defense officials to make departmental buildings available as public fallout shelters in the event of enemy attack.

Twenty-one inspection stations were closed by the Department of Public Safety as it began a crackdown on stations suspected of improper inspection of motor vehicles.

Albert B. Fay of Houston, Republican national committeeman, asked Gov. Price Daniel to proclaim May 26 "Republican Day" in Texas.

Governor Daniel saluted the 176 livestock markets in the state and designated the week of May 7-12 "Livestock Market Week."

Dr. W. C. Hambrick
Optometrist
Visual Analysis, Visual Training, Reading Training, Contact Lenses
In Hamlin Each Thursday
Hours 9 a. m. to 5 p. m.
Office over Waggoner Drug

KINCAID
Gas & Appliance
BUTANE — PROPANE
MAYTAG
WASHERS — DRYERS
OKEEFE & MERRITT
STOVES
GENERAL
WATER HEATERS
SP 4-1771

Army Seeking Men for Band

The U. S. Army is now offering young men with musical talent one of the finest opportunities to fulfill their military obligations and, at the same time, receive five months of outstanding musical training.

Young men may now enlist for a direct assignment to the Fourth U. S. Army Band at Fort Sam Houston (San Antonio, Tex.,) according to S-Sgt. Billy R. Smith, local Army recruiter.

An all-out effort is now underway to fill the vacancies that exist in the Fourth U. S. Army Band at the earliest possible date. This affords a music-minded young man an excellent opportunity to bceome a member of one of the finest bands in the entire Army.

HEALTH DEPARTMENT URGES EYE ACCIDENT PREVENTION

Hellen Keller, the world's most famous blind citizen, has said, "If one tenth of the money we now spend to support unnecessary blindness were spent to prevent it, society would be the gainer in terms of cold economy, not to mention considerations of the happiness of humanity."

Any such attempt at prevention must begin with accidental eye injuries incurred in the home, in the factory, and on the farm.

Statistics indicate that the United States annually has ovver 300,000 accidents which involve damage to the eyes. This amounts to an accident every 30 seconds or 1000 accidents per 8-hour work day throughout the year.

It has also been estimated that the average period of disability for an eye injury is 15 weeks, in comparison with an average of five weeks for all accidents affecting other parts of the body, and that more eyes are lost from these accidents than are legs, hands and feet combined.

A national health survey has shown that occupational injuries are responsible for 20 percent of all cases of blindness in one eye and eight percent of all cases of blindness in both eyes.

The toll to national efficiency caused by indstrial eye inujries is readily apparent in the annual loss of a staggering 53,760,000 man hours — the equivalent of 26,880 full-time employees.

Accidents in the home, most of which could be prevented, account for another large percentage of eye injuries. National figures indicate that 18 percent of all cases of blindness in one eye and five percent of all cases of blindness in both eyes due to all causes were the result of accidents in the home.

Finally, accidents as the result of play and games at school add to the grim total. More than a thousand children lose the sight of one or both eyes each year.

"It would seem incredible," says one leading eye surgeon, "that this astonishing waste of resources should be allowed to go on in any economy-minded country." (A weekly feature of the Division of Public Health Education, Texas State Department of Health.).

personal extension phones

HELP TEENAGERS BECOME MORE GROWN-UP

A phone "for their very own," in their room, gives them a sense of privacy and responsibility. Allows more freedom to express themselves and their ideas: Helps them with school, church and club activities: But mostly, it gives them the fun of talking with their special friends: Costs so little most youngsters could pay for it with their own money!

Who needs extension phone service most?

Families that make or receive five or more calls a day.

Families with one or more members active in school, church, civic or club work.

Families with active, popular teenagers or young adults.

If any of these conditions fit your family, the chances are you need extension phone service.

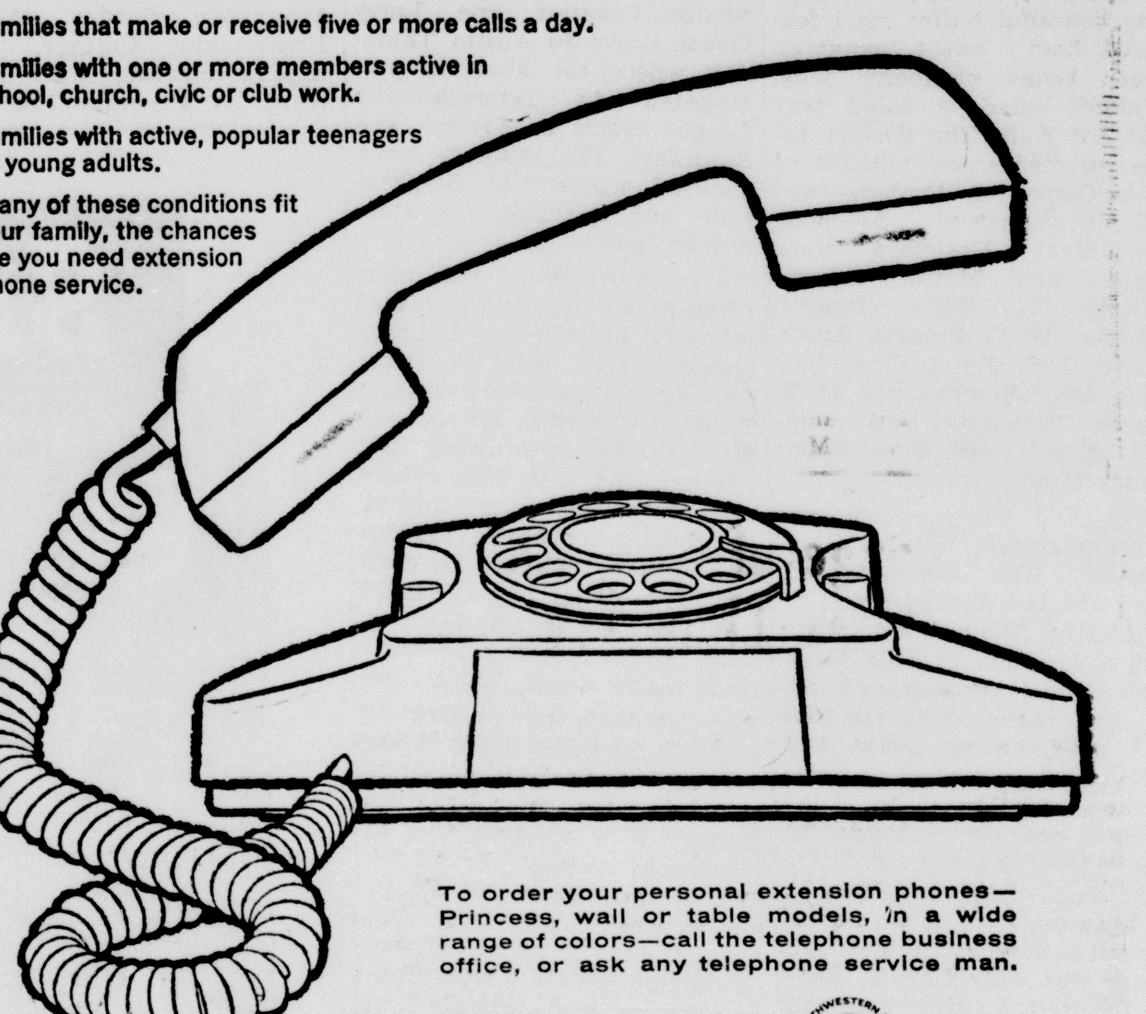

To order your personal extension phones—Princess, wall or table models, in a wide range of colors—call the telephone business office, or ask any telephone service man.

SOUTHWESTERN BELL

Call by number...it's twice as fast

Piggly Wiggly
Hamlin

Big Dipper Donut Shop
SP 4-1720 Bill and Recie Sauls, Owners

Brannon Lumber Company
SP 4-1604

Robert S. Butler
COSDEN PETROLEUM PRODUCTS
SP 4-2141

Carl Murrell Chevrolet Company
SP 4-1666

Connally Ford Sales
Welcome Everyone To See And Drive The All NEW FORD LINE. SP 4-1622

Haskell Warehouse Company
353 S.E. Avenue A SP 4-1491

Hamlin Machine and Welding Shop
Portable Equipment
Box 415 SP 4-2181

Joe Hudspeth

Farmers & Merchants National Bank
Hamlin

Bond Welding
N. Central SP 4-1111

Kincaid Gas and Appliances
30 S. Central SP 4-1771

Bailey's Department Store
"WHERE QUALITY REIGNS"
242 S. Central Hamlin

Hamlin Oil Well Service
651 S. Central SP 4-1212

Frank's Department Store
"THE BEST FOR LESS"
311 S. Central Ave.

Rockwell Bros. & Company
LUMBERMEN
129 S.W. 5th SP 4-1171

A. E. Killion Tank Trucks
McCaulley Hwy. SP 4-1652

Rogue Theater
THE ENTERTAINMENT CENTER OF HAMLIN

Carter's Dairy Cream
SP 4-1511

NORTH CENTRAL BAPTIST
Rev. T. M. Harrell, Pastor
620 North Central
SUNDAY
Sunday School ...... 9:45 a.m.
Morning Worship ....11:00 a.m.
Training Union ..... 6:45 p.m.
Evening Worship .... 7:45 p.m.
WEDNESDAY
Prayer Services ...... 7:45 p.m.

SUNSET BAPTIST CHURCH
Rev. Frank Chapman, Pastor
Ave. C at 6th
SUNDAY
Sunday School ......10:00 a.m.
Morning Worship ....11:00 a.m.
BTS .... 6:30 p.m.
Evening Worship .... 7:30 p.m.
WEDNESDAY
Prayer Service ...... 7:30 p.m.

CALVARY BAPTIST CHURCH
Rev. John H. Burleson, Pastor
N. W. Avenue G at 5th
SUNDAY
Sunday School ......10:00 a.m.
Morning Worship ....11:00 a.m.
BTS .... 6:00 p.m.
Evening Worship .... 7:00 p.m.
WEDNESDAY
Song, Prayer Service ...7 p.m.

FIRST METHODIST CHURCH
Rev. Edmund Robb, Pastor
48 S.W. Ave. A
SUNDAY
Sunday School ...... 9:45 a.m.
Morning Worship ....10:50 a.m.
M.Y.F. .... 5:45 p.m.
Evening Worship .... 7:00 p.m.
WEDNESDAY
Prayer Meeting ...... 7:00 p.m.

CHURCH OF CHRIST
Thomas E. Cudd, Minister
Lake Drive at Ave. A
SUNDAY
Bible Class ....9:45 a.m.
Morning Worship ....10:45 a.m.
Young People .... 5:00 p.m.
Evening Worship .... 6:00 p.m.
WEDNESDAY
Mid week service.... 7:30 p.m.

FIRST BAPTIST CHURCH
Rev. Lenard Hartley, pastor
217 S.W. Ave. B.
SUNDAY
Sunday School ...... 9:30 a.m.
Morning Worship ....10:40 a.m.
Training Union ...... 6:15 p.m.
Evening Worship...... 7:15 p.m.
WEDNESDAY
Prayer Meeting ...... 7:30 p.m.

The Church is God's appointed agency in this world for spreading the knowledge of His love for man and of His demand for man to respond to that love by loving his neighbor. Without this grounding in the love of God, no government or society or way of life will long persevere and the freedoms which we hold so dear will inevitably perish. Therefore, even from a selfish point of view, one should support the Church for the sake of the welfare of himself and his family. Beyond that, however, every person should uphold and participate in the Church because it tells the truth about man's life, death and destiny; the truth which alone will set him free to live as a child of God.

© Coleman Adv. Serv., P. O. Box 4887, Dallas, Texas

CHURCH of the NAZARENE
Rev. Cecil Stowe, Pastor
S.W. 1st at Avenue C
SUNDAY
Sunday School ...... 9:45 a.m.
Morning Worship ....10:45 a.m.
N. Y. P. S............... 6:30 p.m.
Evening Worship .... 7:30 p.m.
WEDNESDAY
Prayer Service ...... 7:30 p.m.

FAIRVIEW BAPTIST CHURCH
Derrell Lewis, Pastor
6 Miles East of Hamlin
SUNDAY
Sunday School ......10:00 a.m.
Morning Worship ....11:00 a.m.

CATHOLIC CHURCH
Rev. James Meuree of the Church of Stamford
Aspermont Highway
SUNDAY
Mass .... 9:00 a.m.
1st FRIDAY OF MONTH
Mass ....7:00 a.m.

ASSEMBLY OF GOD
24 S.E. 9th
Mrs. Mamie Miller, Pastor
SUNDAY
Sunday School ...... 9:45 a.m.
Morning Worship ....11:00 a.m.
Evening Worship .... 7:00 p.m.
WEDNESDAY
C. A. Services ...... 7:00 p.m.

FAITH METHODIST CHURCH
Rev. Fred Brown, Pastor
500 N.W. 5th Street
SUNDAY
Sunday School ...... 9:45 a.m.
Morning Worship ....11:00 a.m.
Evening Worship ....5:00 p.m.
M.Y.F. Fellowships.. 6:00 p.m.
WEDNESDAY
Bible Study .... 7:00 p.m.

FOURSQUARE CHURCH
Rev. Spencer L. Liles, Pastor
113 S.W. Avenue D
SUNDAY
Sunday School ...... 9:45 a.m.
Morning Worship ....10:55 a.m.
Crusader Hour ...... 6:30 p.m.
Evening Worship .... 7:30 p.m.
Wednesday
Prayer, Bible Study.. 7:30 p.m.

Pied Piper Mills
DIVISION OF F. B. MOORE GRAIN CO.
SP 4-1684

Nunley Plumbing & Builder's Supply
138 S. Central SP 4-2232

Cary's Gulf Station
801 S. Central SP 4-9445

HAMLIN HERALD

Western Auto Assoc. Store
YOUR LOCAL FAMILY STORE
SP 4-2111

Turner-Nail Insurance Agency
31 S.W. Third SP 4-1261

FAIRVIEW NEWS--

By MRS. ELMER JOINER

Another week has rolled around and the dreaded hail hasn't come on the wheat yet. This time of year, when the wheat begins to get in the final stages, every cloud that comes up could mean disaster, and some of that kind of clouds have been in evidence the last two days. But as the farmer lives mostly on hopes anyway, we are just hoping it will pass us by. Although, some scattered light hail did fall Saturday afternoon.

Election day has come and gone again, although since there was no competition in Jones County offices, it was a rather quiet affair, locally, this year.

Visiting with her sister in church Sunday, Mr. and Mrs. Ray Houchin and son, Brad, Lubbock, came with Rev. and Mrs. Lewis.

It was also good to see Mr. and Mrs. Bill Kelly back in church with some of their family, which included Mrs. Pat Meek and two children, Mr. and Mrs. Don Kelly and two children.

Another visitor was little Mark Westmoreland, who came with his little playmate, Melinda Wright.

Mr. and Mrs. Roy Taylor of Muleshoe, ate lunch and visited a few hours with Mr. and Mrs. Elmer Joiner last Monday. They were close neighbors in Yoakum County, back in the depression days.

Mrs. Woodrow Goodwin, accompanied Linda last Monday on the seventh grade annual picnic, which was held at the Johnson Park.

We are all happy for Penny Ford, over her being chosen as cheer leader of the Pep Squad, of the Hamlin High School.

Mr. and Mrs. Flavil Holmes went to Plainview Saturday night to spend the night with his brother, Mr. and Mrs. Clinton Holmes, and to get his mother, Mrs. Alma Holmes.

We are glad to report that C. C. Renfro, who has been seriously ill in the Hamlin Hospital, to be much improved, and he and Mrs. Renfro are back in the nursing home in Roby.

Mr. and Mrs. J. D. King, Mrs. Addie Jobe, all of Midland, spent Saturday night with Mrs. King's sister, Mr. and Mrs. Fred Rosenbaum. They had come to attend the singing convention in Hamlin Sunday.

Mrs. Elmer Joiner attended the Home Demonstration Club tea, held in Anson last Thursday, to commerate National Home Demonstration Week.

Mrs. Clarice Gentry visited with Mr. and Mrs. Winson Gray last Monday night.

Mr. and Mrs. E. A. Henry went to Seymour Sunday to attend a family reunion which was held at th epark in Seymour, and is an annual affair.

Mr. and Mrs. Mel Jones also attended a family reunion Sunday, at the lake near Brownwood. This was to celebrate the birthday of Mrs. Jones' mother, Mrs. Annie Ash, and is also an annual affair.

Mrs. Lois Hampton of Abilene is in New York visiting with her children and to attend the wedding of her son, Billy. Billy was married Sunday, May 6, to Miss Wally Sender, of Brooklyn, New York, the ceremony being performed in the Saint John's Lutheran Church, in Brooklyn. He is serving in the armed forces, but will be discharged in the fall.

The cemetery working was held Saturday, May 5 at the Fairview cemetery, south of Tuxedo, with a fair sized crowd attending. Although it is only a shadow of what it used to be in bygone years. Several visitors were there from other places, to visit with friends and pay their respects to those gone on.

Among those attending was Mr. Arthur Treadwel, Fort Worth, who recently underwent surgery on his throat. Although he had had his voice box removed, and cannot speak, he has recovered from the surgery and is looking real well, and was enjoying greeting old friends.

Other old timers present, from our part of the county, were the Rev. and Mrs. Walter Copeland, Haskell. Rev. Copeland is a retired Baptist minister, who pastored our church many years ago.

Mr. and Mrs. Clyde Whitaker, Shallowater, were present, also Mr. Joel Stanford, who lives in Oklahoma. Mr. Stanford was reared in the Plainview community.

Mrs. A. B. Hogan of Spur, Mr. and Mrs. Bob Hale and son, Goodwin, Crosbyton, ate lunch with their brother, Mr. and Mrs. Woodrow Goodwin, Thursday.

A group from our church went to Swenson Baptist Church Saturday night, to attend revival services, held by Rev. Doyle Combs, pastor and a former pastor of Fairview Church. Those going were Mr. and Mrs. Winson Gray, Mr. and Mrs. Woodrow Goodwin and Linda, Mr. and Mrs. Fred Rosenbaum and Mr. and Mrs. Elmer Joiner.

Little Johnny Doyle Combs came home with the Goodwins to visit.

Just one last thing, from what we hear, we learned why Mr. Joe Ford is so anxious to go back to Hill County, to the Coon Creek homecoming every year. But if anyone wants to know they had better ask Mrs. Ford.

Jackie Buske cut his foot on glass while attending a Hamlin School picnic Monday. Doctor had t toake 3 stitches to close the wound.

CROSSWORD

Answer

ACROSS
1. Soapstone
5. Stop
9. Craze
10. Beetle
12. Fencing swords
13. Mentions
14. Coin (Jap.)
15. Young child
17. Dance step
18. Mr. Link letter
19. English manor court
21. Solar deity (var.)
22. Underbridge clearance
24. Not working
27. First-rate (colloq.)
28. —— Jane
32. Letter
33. Narrow roadway
34. Footlike part
37. W. S. Gilbert's —— Ballads
39. Those in office
40. Bolivian Indian (var.)
41. Once more
43. Hiawatha's tent
45. Biblical name
46. Strict
47. Contradict
48. Pause

DOWN
1. Candle
2. Concerning
3. Fib
4. King's residence
5. Transmitted
6. Wine receptacle
7. Headlight
8. Breach of faith
9. Flat-topped hill
11. Take for granted
16. Cord from candlenut tree bark
20. Trunk shelf
22. Cure
23. Hawaiian bird
24. Headache reliever
25. Injured
26. Lines (abbr.)
29. Chiefly
30. Tavern
31. Bed canopy
34. Undeveloped insects
35. Upright
36. Animal fat
38. Infant
42. Gaelic name
44. English river

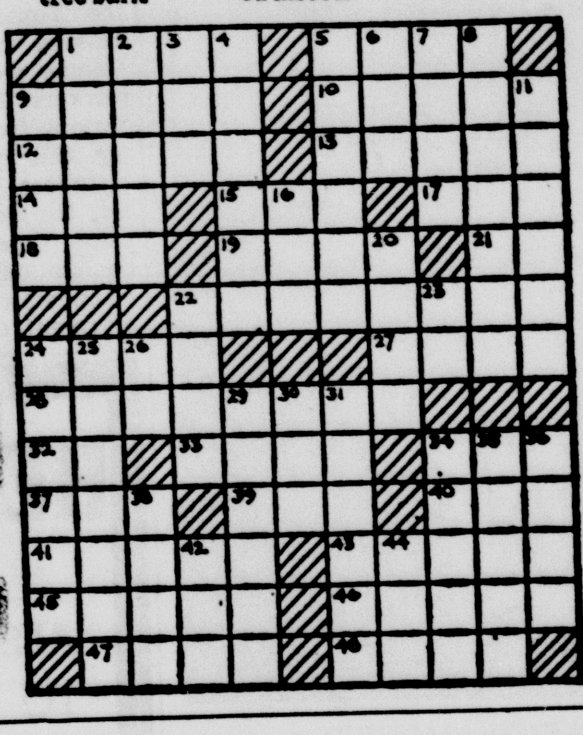

A WORD OF APPRECIATION

From the bottom of my heart I wish to thank the many friends who supported me Saturday in my race for State Representative of the 83rd District. With your fine help I was able to place in the runoff.

May I assure you I appreciate this confidence and I do earnestly solicit you continued support in the election June 2.

Sincerely yours,

ROY ARLEDGE

Does Change-of-Life Make You Feel Older Than You Are?

In doctor's tests, special medicine relieved those hot flashes, weakness, nervousness for woman after woman . . . then they could enjoy a happier middle-age!

Does change of life leave you so weak, irritable you feel older than you really are? Suffocated by hot flashes, constantly tense, so you can't be the affectionate wife of old?

Don't despair! LYDIA PINKHAM'S COMPOUND can relieve that physical distress and tension both . . . in doctor's tests using Pinkham's Compound, woman after woman got glorious relief *without costly shots!* Hot flashes quickly subsided. That awful nervousness was calmed. Then most women found they could go "smiling through" the trying years of change-of-life—without that dreadful misery!

If change-of-life is making *you* feel older than you are, ask for LYDIA E. PINKHAM'S VEGETABLE COMPOUND at drug stores. Do it today. See how fast this special medicine for women helps you feel like your happy, active self again.

SLEEP 8 HOURS—WAKE UP TIRED? When due to simple iron-deficiency anemia, take Pinkham Tablets. Rich in iron, they start to strengthen your blood within one day! Thus help restore your vitality.

YOU'VE GOT EVERYTHING GOING FOR YOU!

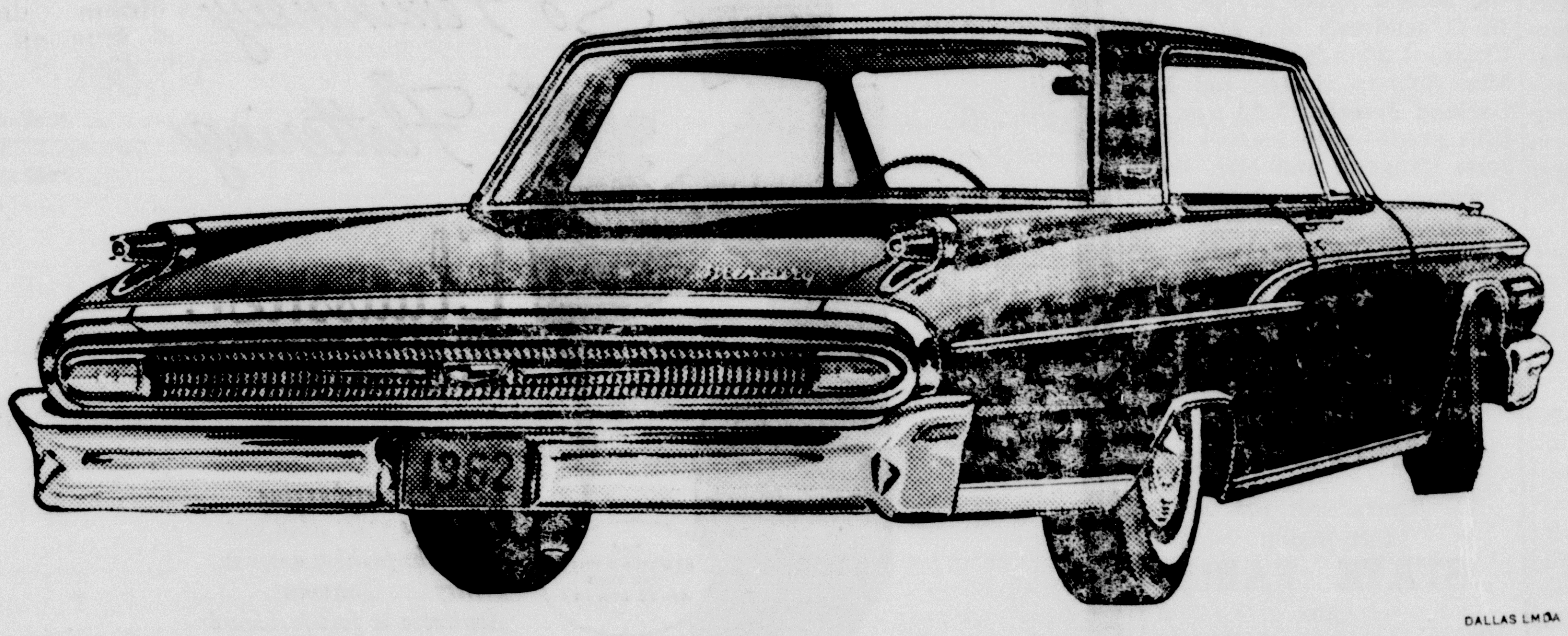

DALLAS LMDA

Here now! This year there's a car that changes your mind about the cost of beauty—and advanced engineering, too. It's the magnificent, masterful Mercury Monterey for 1962, the only new car that's got everything going for you. ➔ It it's beauty that beckons, then take a long, loving look. The Monterey is sheer elegance in steel, a timeless sculpture that turns your garage into an art gallery. ➔ If it's advanced engineering that you dote on, peer in and look for yourself: Self-adjusting brakes. 30,000 miles between major lubrications, 6,000 miles between major oil changes. Dozens of industry-leading innovations like that. ➔ And, when it comes to investment, that's really where the new Mercury Monterey has everything going for you. It is priced just a whit more than ordinary-looking, ordinary-riding, ordinary-featured cars. ➔ This is the year you don't have to compromise between beauty and a bargain, between elegance and economy. Mercury Monterey. The one car that's got everything going for you.

'62 mercury monterey

STOP GOING AROUND IN CIRCLES

GO STRAIGHT TO YOUR MERCURY DEALER FOR THE BEST BUYS NOW IN EACH SIZE!

CONNALLY FORD SALES

125 S. CENTRAL AVE. HAMLIN, TEXAS Phone SP 4-1621

McDONALD'S

J. M. McDONALD CO.

Mother's Day GIFTS

TO MOTHER WITH LOVE . . FROM YOU AND McDONALD'S! GIVE HER THIS SMART DRESS BY HENRY ROSENFELD.

A beautiful tradition for summer, cool embroidered eyelet in the classic shirtwaist style in fashionable black.

So easy on the upkeep . . . so easy to wear; this is one of the smartest styles so right for all occasions. Smart eyelet dress has tiny rhinestone buttons to the waist, plain black satin belt and full skirt. Sizes 12-20.

$11.95

Nylon satin shift gown

Nylon tricot half slip and panty set

Nylon satin baby doll pajamas

Mother's Day Gifts Lingerie Lovelies In Dainty Nylon

Waltz length shift gown $3.98
Sizes S-M-L
Nylon satin gown has scoop neckline trimmed with beige leaf embroidery, full cut.

Baby Doll pajamas $3.98
Sizes S-M-L
Slipover top, trimmed with beige leaf embroidery, bloomer style panty; white/gold/pink/blue.

Half slip and panty set
S-M-L 3.98 5-6-7-8 1.69
Nylon tricot slip has sheer overlay embroidered skirt, panty has matching design

MOTHER'S DAY SUNDAY, MAY 13

Berkshire hose, full fashioned or seamless
1.35
Sizes 8½-11
Berkshire features the Nyloc® construction for longer wear. Ask our sales lady for full details.

Mother can always use a smart new handbag
2.98 to 4.98
These are outstanding values in a wide variety of styles, colors and popular fabrics
Plus tax

Jewelry for Mother for an elegant look
$1 and $2
The season's newest styles in necklaces, earrings, pins and bracelets are the perfect gift for her.

GET YOUR AUCTION DOLLARS WITH EACH PURCHASE

MAY 10 - 11 - 12 17 - 18 - 19

Reach MORE BUYERS Through the CLASSIFIEDS

CLASSIFIED RATES
Minimum charge 20 words
CASH RATE —
4c First Insertion
3c each additional
CHARGE RATE—
5c First Insertion
4c Each Additional
Card of Thanks—3c per word
Classified Display Rates upon request

● REAL ESTATE

FOR SALE — Nice three bed room house to be moved on your lot. Will help finance. Call SP 4-1549 after 6:30 p.m. R. B. Spencer and Co. 31-tfc

FHA Approved 3 bedroom house to be built on 75 foot corner lot on pavement. Nice living room, den space, large closets. Just what you have been waiting for. O. L. Cooper Phone SP 4-2274. 26-tfc

$450 Down — Includes the closing costs — two bedroom house on corner lot. Marvin Carlton. 505 N.W. Ave. J. Ph. SP 4-1496. 27-tf

WANTED TO SELL—large 2 bedroom house with established FHA loan. Has 968 sq. ft. living space, fenced-in yard, close to schools, and new paint job inside and out. Can arrange terms for closing costs, only $300 down. Call 4-1441. 29-1p

MISCELLANEOUS

Concrete Carpenter work— Concrete and tile, cellars a speciality. L. O. Smith. Rt. 3, Hamlin. Phone SP 4-1949.26-2c

STEAMERS and Hot Oilers, Oil Treating, Transport Pump Trucks. Fully Insured. Wayne Howell Company, OR 3-7241 Abilene, Texas. 25-4p

PRACTICAL NURSING or baby sitting. Phone SP 4-1031. 28-2c

Quarter Horse Stud Service, permanent registry no. P-107,-577, Sire Hollywood Gold. Contact James A. Clark Jr., Aspermont, Texas. Phone 4046. Box 683. 28-4p

SALE: All Garden and Lawn Equipment, including power mowers, now at 20% Discount. Joe Hudspeth's. tfc

PUPS TO BE GIVEN AWAY. Call SP 4-1942. 29-1c

POLITICAL OFFICE Announcements

The Hamlin Herald is authorized to announce the following candidates for office, subject to the action of the Democratic primary.

For State Senate, District 24
DAVID RATLIFF
Re-election
TRUETT LATIMER

For State Representative, District 83.
ROY ARLEDGE
J. C. (CARL) WHEATLEY
Second Term

WANTED—Yard and Garden work. $1.00 per hour. Have own tools. SP 4-1287. Otha Ray Brown. 27-2p

● FOR SALE

WORLD'S FINEST

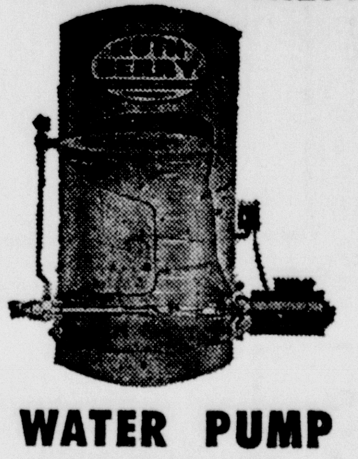

WATER PUMP
- CANNOT LOSE ITS PRIME
- No Control Valves
- Will Pump Air and Shut Off On Weak Wells
- Will Not Burn Out Seal for Lack of Water
- Practically Impossible To Freeze and Burst

Nunley Plumbing & Builder's Supply
SP 4-2232

FOR SALE by owner, used mahogany desk with nine drawers. Can be seen at the Hamlin Herald.

USED cars and auto parts— distributors for Forbes rebuilt automotive parts. Have large stock of used auto parts. Buy-Sell-Trade. L. V. MILLER. Phone SP 4-2122. 20-tfc

MINNOWS for sale at both Lakes. J. C. Cauble. 27-2p

- SEPTIC TANKS
- GREASE TRAPS
- CESS POOLS
- SAND TRAPS

CLEANED
Nunley & McKissack
Septic Tank Service
SP 4-2232 or SP 4-1727

FOR SALE— Good Tappan Gas Range. 428 N.W. Ave. B. Phone SP 4-1754. 27-3p

MATTRESSES—New or renovated; box springs; foam rubber choice of firmness or color; made and guaranteed by Western Mattress, San Angelo. Call Pemberton Furniture, Hamlin, Texas. Phone SP 4-1512. 36-tfc

Armstrong and Sandran linoleum by the yard. 12 foot widths and seven patterns.

Also window shades cut to size.

WHITE'S AUTO STORE

THE proven carpet cleaner Blue Lustre is easy on the budget. Restores forgotten colors. Shampooer For Rent. R. Y. Barrow Furniture Co. 29-nc

Chemistry has developed a new finish containing acrylic for vinyl floors called Seal Gloss. R. Y. Barrow Furniture Co. 29-1c

FOR "a job well done feeling" clean carpets with Blue Lustre. Shampooer For Rent. R. Y. Barrow Furniture Co. 29-1c

LOST and FOUND

AIR CONDITIONING SERVICE—Repair work on all evaporative coolers. Get your air conditioner ready for summer now. Call SP 4-1746. SP 4-1383. 28-1p

● FOR RENT

FOR RENT—Furnished light housekeeping and bachelor apartments. Max Touchon, telephone SP 4-1352. 6-tfc

FOR RENT—2 room furnished or unfurnished apartment. Block from grocery. $30 Ph. SP 4-2274. 26-tfc

FOR RENT—Small two bed room house. Good location. Call SP 4-1708. 22-tf

FOR RENT — 3 room furnished Apartment. See J. E. Patterson. 29-tfc

COMPLETELY FURNISHED HOUSE, air condition, move right in. This is a private home, owner will return after six months. Reasonable rent, five rooms plus bath. See H. O. CASSLE & SON, today. 29-1c

FOR RENT: Furnished house with fenced-in yard for small children. Also furnished upstairs apartment, four rooms, bath. A. G. Miller, Victoria Courts. 29-?

HUGHES TRADING POST —stays open until after ten o'clock news almost every night. Disc jockey records and musical instruments for sale. Stop and hear some good music. 29-4p

FOR SALE—Good stock of used refrigerators for sale. Joe Hudspeth's. 29-tfc

GET YOUR AUCTION DOLLARS FROM THE PARTICIPATING HAMLIN MERCHANTS

Smart gift for men or women

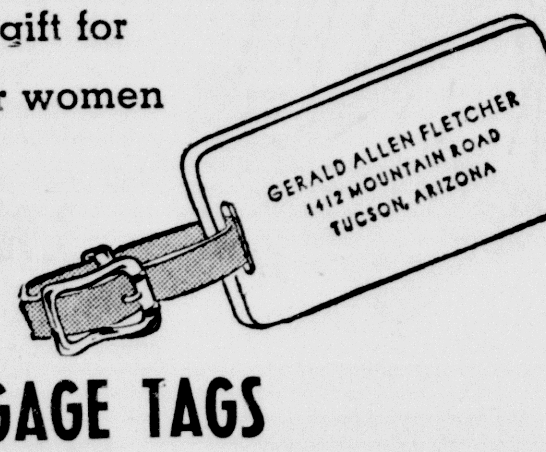

LUGGAGE TAGS
personalized in gold by Rytex

Useful gift for off-to-college graduate or any other traveler. Provides immediate luggage identification. Choice of tortoise shell, clear or black plastic tags with heavy leather strap. Name and address in gold. Choice of Men's size (K) 3½ x 1 5/8", Or Ladies' size (L) 3 x 1½". Packed in attractive plastic gift case.

$2.25

DUPLICATE TAGS (Same Name) .... each $1.75

Place Your Order Now At

THE HAMLIN HERALD

Road Construction To Start in Area On Six Jobs

E. M. Bailey Contractor, Ltd. and J. H. Strain and Sons Inc. will begin highway construction work in this area this week it was announced by Nelson Shave of Hamlin, senior resident engineer of the Texas Highway Department.

The construction work in Fisher County amounts to $189,434.69 and consists of the following:

1. On State Highway 92 from 6 miles east of Rotan to 1 mile east work consists of constructing 3 culverts and approaches at a cost of $66,415.69.

2. On U. S. Highway 180, 3 miles east of Roby a passing lane will be added at a cost of $11,529.08.

3. On F.M. 419 from 7 miles southwest of Roby to Nolan County line 10 culverts and approaches will be constructed at a cost of $51,307.74.

4. On F.M. 1085 from Sylvester to 7 miles southeast work consists of constructing 5 culverts and approaches at a cost of $33,065.15.

5. On F.M. 124, 1.2 miles south of State Highway 92 one culvert and approaches will be constructed at a cost of $8,-020.20.

6. On F.M. 57, 1 mile southwest of Longworth work consists of constructing 2 culverts and approaches at a cost of $19,096.83.

The construction work in Nolan County amounts to $7,-683.31 and consists of constructing a culvert and the approaches on F.M. 419 two miles north of Sweetwater.

David L. Cowan To Receive Degree From North Texas

DENTON — David Lewis Cowan of Hamlin is among 550 seniors who have applied for bachelor's degrees to be awarded at North Texas State University June 1.

Commencement exercises will be held at 8 p.m. in Fouts Field.

Cowan, son of Mr. and Mrs. David W. Cowan, Route 3, Hamlin, is seeking the bachelor of business administration degree in production management.

Cadet Gary N. Cooper of Hamlin was presented a Rifle Marksmanship Award for freshmen firing in the Reserve Officer Training Corps Award Day at Hardin-Simmons University May 7.

FORMBY AUTO AFTER SMASHUP
. . . children thrown through windshield
(Photo courtesy of Abilene Reporter News)

MRS. FORMBY—

(Continued from page one)

not thought about that yet.

Formby said Wednesday that most of their close relatives have come here except his mother, Mrs. M. C. Formby of McAdoo who was 80 years of age Wednesday. He said "My wife has always baked her birthday cake, but not this year—" If the elder Mrs. Formby is able she may come this weekend.

Mrs. Formby's father, J. M. Wells of Phoenix City, Alabama, flew in Saturday afternoon and stayed for several days.

Senator David Ratliff of Stamford was at the hospital when Mrs. Formby came from the operating room. Many other state officials have called or wired their best wishes to the family. There were 62 Western Union communications received Saturday. Through Wednesday 100 wires had been delivered. The long distance operators who handled incoming calls to Hamlin were swamped Saturday afternoon. Calls and wires are still being received from all over the state. Their rooms and the lobby have been filled with flowers.

The former State Highway Commission chairman has been staying at the hospital both day and night. He keeps his clothing in the home of Mr. and Mrs. Foster Cook and is away from the hospital only for short periods. He stays with the children at night.

Several friends of the Formbys live here. In addition to the Cooks, the Bill Feagans, the Bill Fosters there is Bowen Pope who remembers Formby from "newspapering" days when Formby was operating the Aspermont Star. Pope is a retired newspaper man and former owner and publisher of the Hamlin Herald.

Formby said Wednesday that the Hamlin people had been so thoughtful and he appreciated the many kind things that they have done for his family.

The family dog, Ginger, (a Heinz variety according to Formby) was found quivering under the back seat of the car following the accident and is now being kept by the Bill Feagan children. He said she survived better than anyone.

Debbie Rountree Represented Hamlin In Contest

Debbie Rountree, daughter of Mr. and Mrs. Delbert Rountree, represented Hamlin in District 7, Texas State Chiropractic Association 1962 Correct Posture Contest which was held Sunday in the Cotillion Room of the Town House Hotel in San Angelo.

The primary purpose of the contest is to impress upon the public the important role good posture plays in good health.

Miss Rountree won third place in the contest and was presented a trophy. First place winner was Brendy Gale Steel of Brownwood. Second place winner was Kay Caswell of San Angelo.

Miss Steel will represent the District in the State Contest in Fort Worth, June 7-9.

Dr. Guy D. Newman To Speak Here for Graduation, May 21

Closing activities of the Hamlin Schools has been announced this week by Superintendent C. F. Cook. The High School Baccalaureate Services will be held Sunday, May 20, at 8:00 p.m. in the high school auditorium. Commencement exercises will be held on Monday, May 21, at 8:00 p.m. also in the auditorium.

Dr. Guy D. Newman, president of Howard Payne College of Brownwood, will be the commencement speaker.

Junior high school graduation exercises will be held at 1:30 p.m. Friday, May 18, in the junior high auditorium.

Classes will be dismissed at 3 p.m. Friday, May 18.

Camp Fire Field Advisor To Be in Hamlin May 14-15

Miss Elizabeth Owen, field Advisor of Region IV, Camp Fire Girls, will be here from Dallas Monday and Tuesday to assist the leaders and mothers in the local Camp Fire program.

Miss Owens visit will be climaxed with a joint meeting of the Hamlin and Stamford Councils here Tuesday evening at 7:30 p.m.

Meetings have been set up for all the groups and mothers of the girls as well as the leaders and assistants are urged to attend this meeting.

The schedule is as follows: Monday, May 14, at 10:00 a.m. the second grade groups, Mrs. D. C. Andrews and Mrs. Ed Croan; 1:30 p.m. third grades, Mrs. Johnny Hester and Mrs. Garland Preston; 7:00 p.m. the fifth grades with leaders, Mrs. Jack Vaughan and Mrs. Wood Cowan.

Tuesday, 10:00 a.m., sixth grade, Mrs. Billy McDuff; 1:30 p.m., fourth grade, Mrs. Jack Russell; 7:30 p.m. joint council meeting.

DRIVE IN

Thurs. and Fri.
Pat Boone
'STATE FAIR'
plus
'Guns of the Black Witch'

Sat. and Sun.
Elvis Presley
'FOLLOW THAT DREAM'
plus
'Last of Silence'

ROGUE

Thurs., Fri. and Sat.
Jim Hutton and Paula Prentice
'Horizonal Lt.'
plus
'Guns of the Black Witch'

Sun., Mon., Tues., Wed.
Elvis Presley
'FOLLOW THAT DREAM'
plus
'Last of Silence'

Farm Labor Meet Set in Stamford

A Farm Labor Day will be held in Stamford Thursday, May 10, 1962, from 9:00 a.m. to 2:00 p.m. in the Texas Employment Commission office in the front of the City auditorium, according to W. A. Hazzlewood, Manager of the Texas Employment Commission in Abilene.

The purpose of this Farm Labor Day is to bring together farmers and ranchers who need workers and the farm or ranch hands who want a job. Mr. Stuart Burt, representing the Texas Employment Commission will accept orders from anyone needing farm and ranch workers. He will accept applications from all workers seeking this type of work. In the instances when the employer and the worker show up at the same time, an interview can be arranged immediately. This is an effort of the Texas Employment Commission to make sure all local workers are utilized in meeting the area labor demands.

Joe Kraft, recently discharged from the Marine Corps is visiting in Hamlin with Odean West and other friends.

Visitors in the home of Mr and Mrs. Norman Carlton were Mr. and Mrs. Tommy Greenway and sons, Keith and Kent Oil Center, New Mexico.

TO VOTERS OF JONES COUNTY—

My humble thanks to you for the votes I received in Saturday's election. I have enjoyed serving you as District Clerk for the past 3 years and shall strive to be worthy of the confidence placed in me. Please call on me at any time that I can be of service to you.

Sincerely,
W. L McDONALD

REMEMBER MOTHER on her day: May 13

ALSO TAKE ADVANTAGE OF THE OPPORTUNITY TO WIN VALUABLE PRIZES WITH AUCTION DOLLARS TO BE GIVEN THURSDAY, FRIDAY AND SATURDAY, MAY 10-11-12.

A beautiful way to say good night!

Movie Star nylon tricot
BABY DOLL

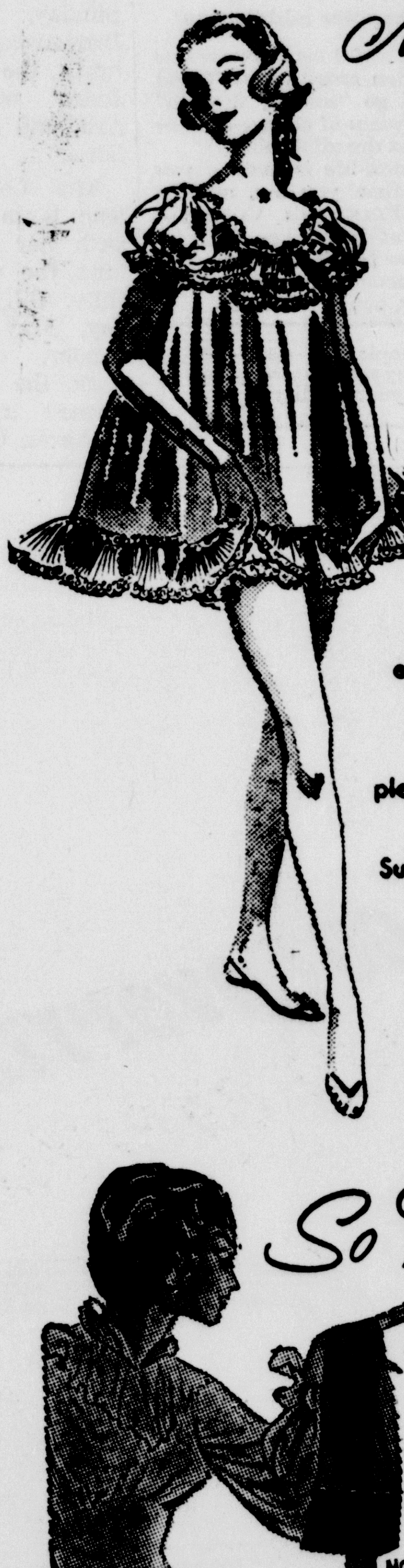

$2.98

Soft as a moonbeam and just as radiant! Our elfin-like baby doll sleeper . . . just enough sleeve . . . fluffy fans of laced-kissed pleating. The adorable matching panties shirred with lace. Such a pretty way to go to sleep! Pink, red, lime. S-M-L.

So Femininely Flattering

Claussner
NO-SEAM and FULL-FASHIONED NYLON
HOSIERY

Luxurious leg-hugging flattery is yours when you choose the fashion name in hosiery . . . Claussner. Available in full-fashioned and seamless styles, Claussner hosiery in Personalized Proportions assures you of perfect fit. Delightfully fashioned in the season's newest, fetching shades and colors.

$1.35

For Those Who Like the Finest...

USE-TESTED by McCalls

HEIDEHEIMERS